

PARTITION PLAT

FOR
**VICTORIA AND DAVID HAWKS AND
THE FEDERAL AVIATION ADMINISTRATION**
PARCEL II OF WHICH IS LOCATED IN THE SOUTH ONE-HALF OF SECTION 24
TOWNSHIP 28 SOUTH, RANGE 5 WEST, OF THE WILLAMETTE MERIDIAN
DOUGLAS COUNTY, OREGON

FILED
MAR 4 1992
COUNTY SURVEYOR
DOUGLAS COUNTY, ORE.

SHEET 2 OF 3
PARCEL II
S 71° 25' 21" W
3144.36'

SCALE 1" = 200'

FEBRUARY 1, 1992



DEA
DAVID EVANS AND ASSOCIATES, INC.
2828 S.W. CORBETT AVENUE
PORTLAND, OREGON 97201
(503) 223-6663

FD 2 1/2" GALVANIZED IRON PIPE WITH 3 1/2" BRASS DISK WITH 2" IRON PIPE ALONG SIDE PER COUNTY SURVEY NO. 15363 STAMPED "U.S. DEPT. OF INTERIOR BUR. OF LAND MANAGEMENT".

T286
R5W R4W
S24 S19
1974

FROM WHICH A TRIPLE OAK STUMP BEARS N 15° 00' 00" E 155.10 FEET. NOTE - ALL OTHER BEARING TREES HAVE BEEN CUT DOWN.

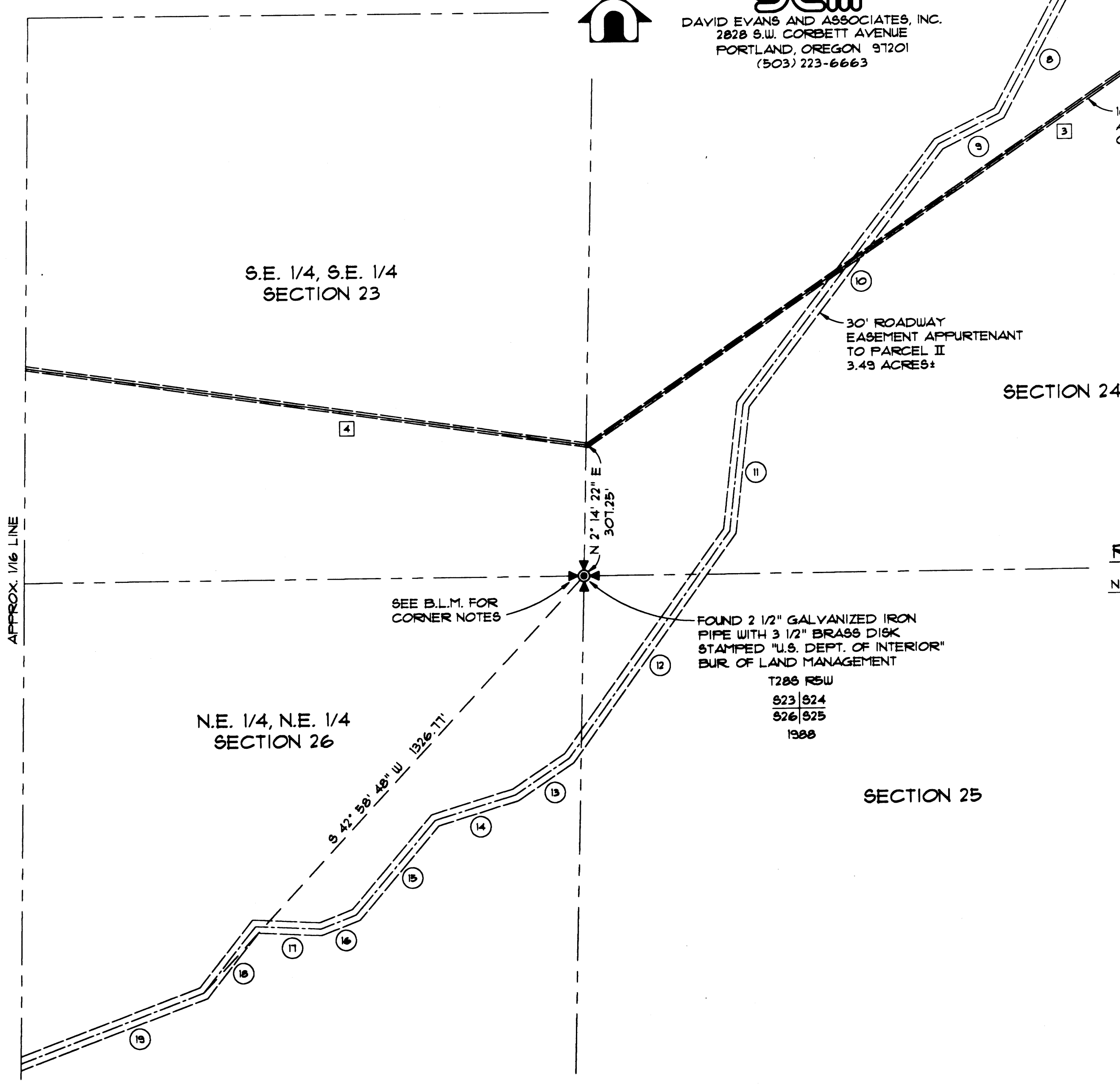

LEGEND:

- FOUND ONE-QUARTER CORNER AS NOTED
- FOUND SECTION CORNER AS NOTED

LINE TABLE

ROADWAY EASEMENT

NUMBER	BEARING	DISTANCE
1	S 6° 45' 56" E	76.57'
2	S 82° 00' 06" W	77.06'
3	S 43° 34' 46" W	225.17'
4	S 76° 47' 39" W	472.57'
5	S 82° 22' 17" W	192.13'
6	N 84° 30' 33" W	179.40'
7	S 66° 56' 05" W	124.44'
8	S 28° 26' 52" W	378.23'
9	S 63° 39' 03" W	159.79'
10	S 37° 33' 29" W	764.89'
11	S 6° 36' 29" W	299.48'
12	S 35° 53' 34" W	653.99'
13	S 56° 20' 32" W	153.42'
14	S 72° 57' 30" W	197.38'
15	S 40° 29' 50" W	289.23'
16	S 68° 53' 41" W	89.38'
17	N 87° 17' 07" W	154.72'
18	S 38° 28' 34" W	197.96'
19	S 69° 30' 07" W	460.96'±

UTILITY EASEMENT

NUMBER	BEARING	DISTANCE
1	S 6° 45' 56" E	43.55'
2	S 69° 48' 25" W	375.15'
3	S 55° 45' 52" W	2389.44'
4	N 81° 39' 08" W	1336.09'±

FOUND 2 1/2" GALVANIZED IRON PIPE WITH 3 1/2" BRASS DISK STAMPED "U.S. DEPT. OF INTERIOR" BUR. OF LAND MANAGEMENT

T286 R5W
S23 S24
S26 S25
1988

REGISTERED
PROFESSIONAL
LAND SURVEYOR

Jeffery S. Whitson
OREGON
JULY 28, 1989
JEFFERY S. WHITSON
2381

1992 - 0014 B

1992 - 0014 B