

HWY #42
VARIABLE R/W

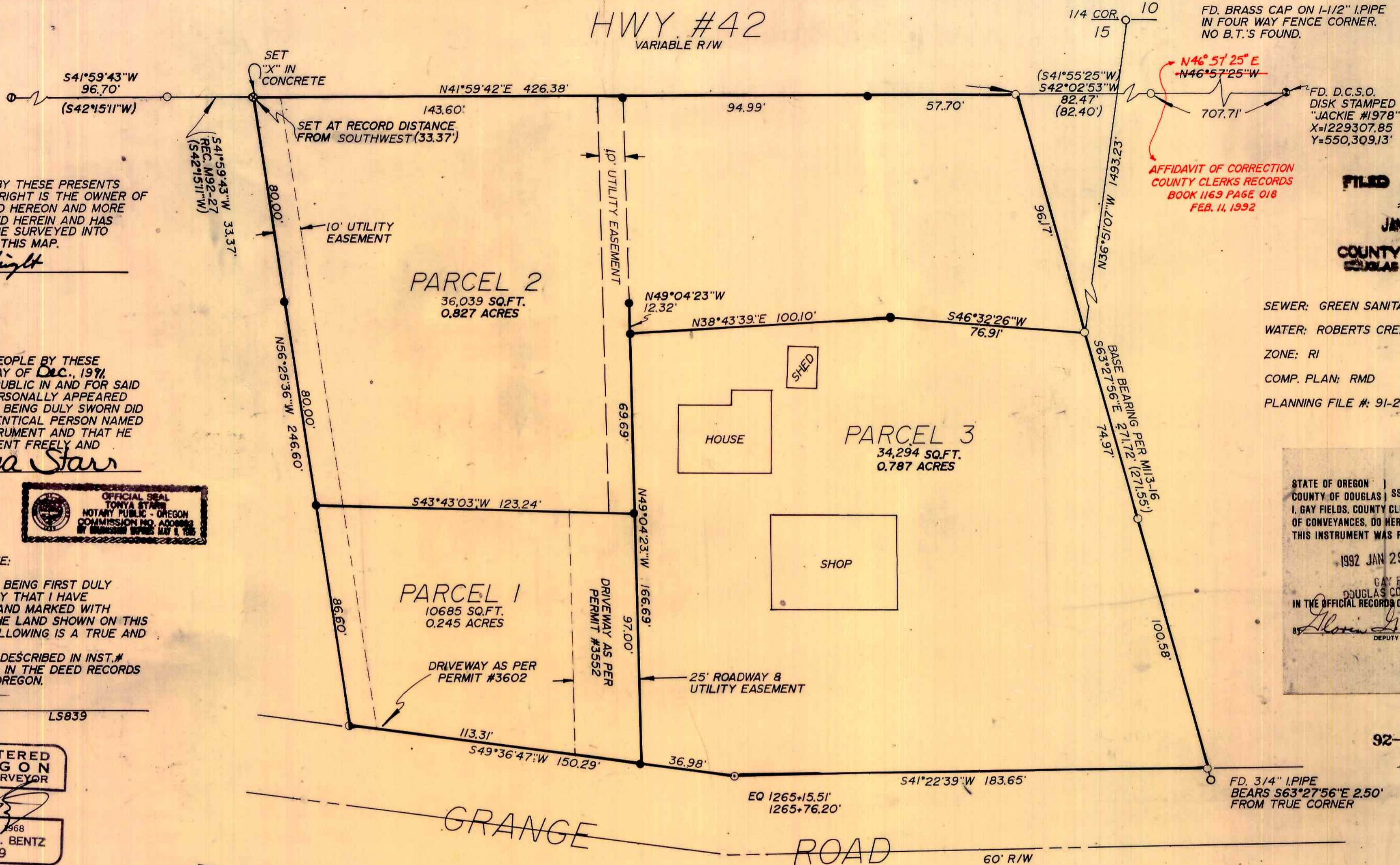

DEDICATION:
KNOW ALL PEOPLE BY THESE PRESENTS THAT THOMAS E. FULLBRIGHT IS THE OWNER OF THE LAND REPRESENTED HEREON AND MORE PARTICULARLY DESCRIBED HEREIN AND HAS CAUSED THE SAME TO BE SURVEYED INTO PARCELS AS SHOWN ON THIS MAP.
Thomas E. Fullbright
THOMAS E. FULLBRIGHT

STATE OF OREGON
COUNTY OF DOUGLAS
KNOW ALL THESE PEOPLE BY THESE PRESENTS, ON THIS DAY OF Dec., 1992, BEFORE ME A NOTARY PUBLIC IN AND FOR SAID STATE AND COUNTY, PERSONALLY APPEARED THOMAS E. FULLBRIGHT BEING DULY SWORN DID SAY THAT HE IS THE IDENTICAL PERSON NAMED IN THE FOREGOING INSTRUMENT AND THAT HE EXECUTED SAID INSTRUMENT FREELY AND VOLUNTARILY.
Donya Starr



SURVEYOR'S CERTIFICATE:
I, DONALD A. BENTZ, BEING FIRST DULY SWORN, DEPOSE AND SAY THAT I HAVE CORRECTLY SURVEYED AND MARKED WITH PROPER MONUMENTS THE LAND SHOWN ON THIS PLAT OF WHICH THE FOLLOWING IS A TRUE AND CORRECT DESCRIPTION.
THAT PROPERTY AS DESCRIBED IN INST. # 88-17562 AS RECORDED IN THE DEED RECORDS OF DOUGLAS COUNTY, OREGON.
Donald A. Bentz
DONALD A. BENTZ LS839



NARRATIVE:
PERIMETER ESTABLISHED USING FOUND MONUMENTS AS SHOWN.
REF. MAPS: M105-46, MLP 1991-0031, MLP 1991-0032, & M113-16.

- LEGEND:
- FD. 5/8" I.R. UNLESS OTHERWISE NOTED
 - SET 5/8"x30" I.R. W/CAP MARKED "i.e. ENGINEERING"
 - ⊙ FD. ALUM. O.S.H.D. CAP
 - ⓪ FD. R.R. SPIKE IN CONC. (M92-27)
 - FD. 3/4" I.P.I.PE

FILED THIS 29 DAY OF JANUARY 1992
GAY FIELDS, County Clerk *Gloria G. Burnett*
COUNTY CLERK DEPUTY

FD. BRASS CAP ON 1-1/2" I.P.I.PE IN FOUR WAY FENCE CORNER. NO B.T.'S FOUND.
N46°57'25"E
N46°57'25"W
707.71'
FD. D.C.S.O. DISK STAMPED "JACKIE #1978" X=1229307.85 Y=550,309.13
AFFIDAVIT OF CORRECTION COUNTY CLERKS RECORDS BOOK 1169 PAGE 018 FEB. 11, 1992

FILED
JAN 29 1992
COUNTY SURVEYOR
DOUGLAS COUNTY, OREGON

SEWER: GREEN SANITARY
WATER: ROBERTS CREEK WATER DIST.
ZONE: RI
COMP. PLAN: RMD
PLANNING FILE #: 91-248

STATE OF OREGON)
COUNTY OF DOUGLAS) SS.
I, GAY FIELDS, COUNTY CLERK AND RECORDER OF CONVEYANCES, DO HEREBY CERTIFY THAT THIS INSTRUMENT WAS RECORDED
1992 JAN 29 AM 10:58
GAY FIELDS
DOUGLAS COUNTY CLERK
IN THE OFFICIAL RECORDS OF DOUGLAS COUNTY
Gloria G. Burnett
DEPUTY
FEE PP

92-01363

APPROVALS:
Keith L. Cubic DEPUTY 1-29-92
DOUGLAS COUNTY SURVEYOR DATE
Keith L. Cubic 1/16/92
DOUGLAS COUNTY PLANNING DIRECTOR DATE

MAJOR LAND PARTITION LYING IN THE NE 1/4 OF SEC. 15, T28S, R6W, W.M., DOUGLAS COUNTY, OREGON	
SURVEYED FOR: THOMAS E. FULLBRIGHT 5276 GRANGE RD. ROSEBURG, OR. 97470	SURVEYED BY: i.e. ENGINEERING 1205 SE COURT ROSEBURG, OR. 97470
SCALE: 1" = 30'	DATE: DEC. 1991
PAGE: 1 OF 1	

