

A MINOR LAND PARTITION & BOUNDARY LINE ADJUSTMENT  
FOR RICHARD & JANICE SCHMIDT  
IN THE SW QUARTER OF SECTION 20 T26S R6W WM  
DOUGLAS COUNTY, OREGON  
(ALSO IN LOTS 4 & 7, BLK 9, R.H.O.T., PLAT A)

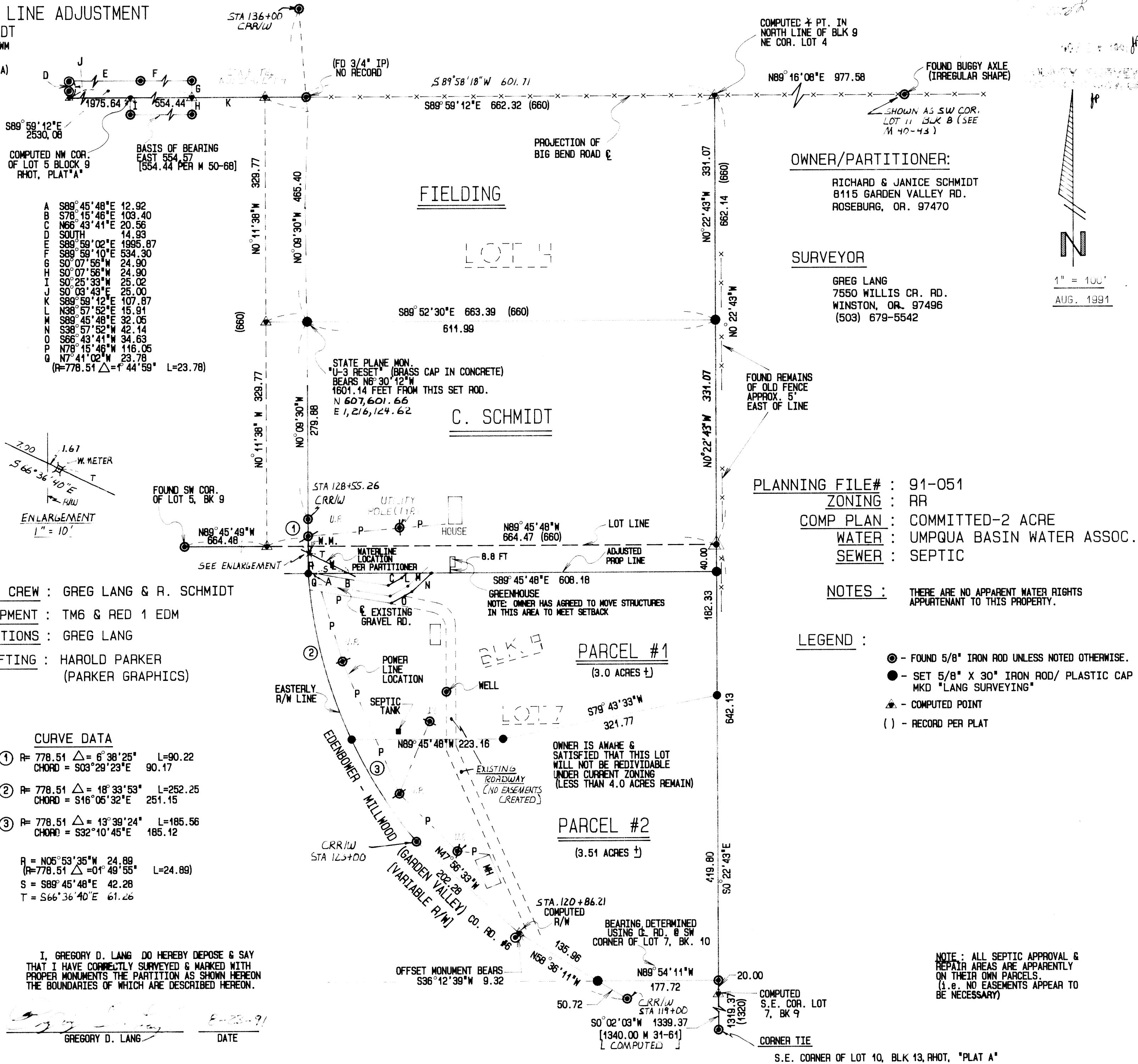

A	S89°45'48"E	12.92
B	S78°15'46"E	103.40
C	N68°43'41"E	20.56
D	SOUTH	14.93
E	S89°59'02"E	1995.87
F	S89°59'10"E	534.30
G	S0°07'56"W	24.90
H	S0°07'56"W	24.90
I	S0°25'33"E	25.02
J	S0°09'43"E	25.00
K	S89°59'12"E	107.87
L	N38°57'52"E	15.91
M	S89°45'48"E	32.05
N	S38°57'52"W	42.14
O	S66°43'41"W	34.63
P	N78°15'46"W	116.05
Q	N7°41'02"W	23.78
(R=778.51 Δ=1°44'59" L=23.78)		

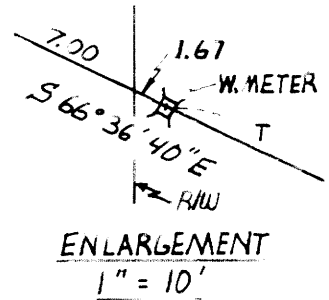

FIELD CREW : GREG LANG & R. SCHMIDT  
EQUIPMENT : TM6 & RED 1 EDM  
COMPUTATIONS : GREG LANG  
DRAFTING : HAROLD PARKER  
(PARKER GRAPHICS)

**CURVE DATA**

①	R= 778.51 Δ= 6°38'25"	L=90.22
	CHORD = S03°29'23"E	90.17
②	R= 778.51 Δ= 18°33'53"	L=252.25
	CHORD = S16°05'32"E	251.15
③	R= 778.51 Δ= 43°39'24"	L=185.56
	CHORD = S32°10'45"E	185.12
R = N05°53'35"W 24.89		
(R=778.51 Δ=01°49'55" L=24.89)		
S = S89°45'48"E 42.28		
T = S66°36'40"E 61.26		

*Gregory D. Lang*

I, GREGORY D. LANG DO HEREBY DEPOSE & SAY  
THAT I HAVE CORRECTLY SURVEYED & MARKED WITH  
PROPER MONUMENTS THE PARTITION AS SHOWN HEREON  
THE BOUNDARIES OF WHICH ARE DESCRIBED HEREON.

Gregory D. Lang      DATE 8-23-91

OWNER/PARTITIONER:  
RICHARD & JANICE SCHMIDT  
8115 GARDEN VALLEY RD.  
ROSEBURG, OR. 97470

SURVEYOR  
GREG LANG  
7550 WILLIS CR. RD.  
WINSTON, OR. 97496  
(503) 679-5542

PLANNING FILE# : 91-051  
ZONING : RR  
COMP PLAN : COMMITTED-2 ACRE  
WATER : UMPQUA BASIN WATER ASSOC.  
SEWER : SEPTIC

NOTES : THERE ARE NO APPARENT WATER RIGHTS  
APPURTENANT TO THIS PROPERTY.

LEGEND :  
● - FOUND 5/8" IRON ROD UNLESS NOTED OTHERWISE.  
● - SET 5/8" X 30" IRON ROD/ PLASTIC CAP MKD "LANG SURVEYING"  
▲ - COMPUTED POINT  
( ) - RECORD PER PLAT

NOTE : ALL SEPTIC APPROVAL & REPAIR AREAS ARE APPARENTLY ON THEIR OWN PARCELS. (I.E. NO EASEMENTS APPEAR TO BE NECESSARY)

1991 - 0072 A

1991 - 0072 A