

1991 - 0065 C

FILED
OCT 23 1991
COUNTY SURVEYOR
DOUGLAS COUNTY, OREGON

PARCEL 1

PARCEL 2

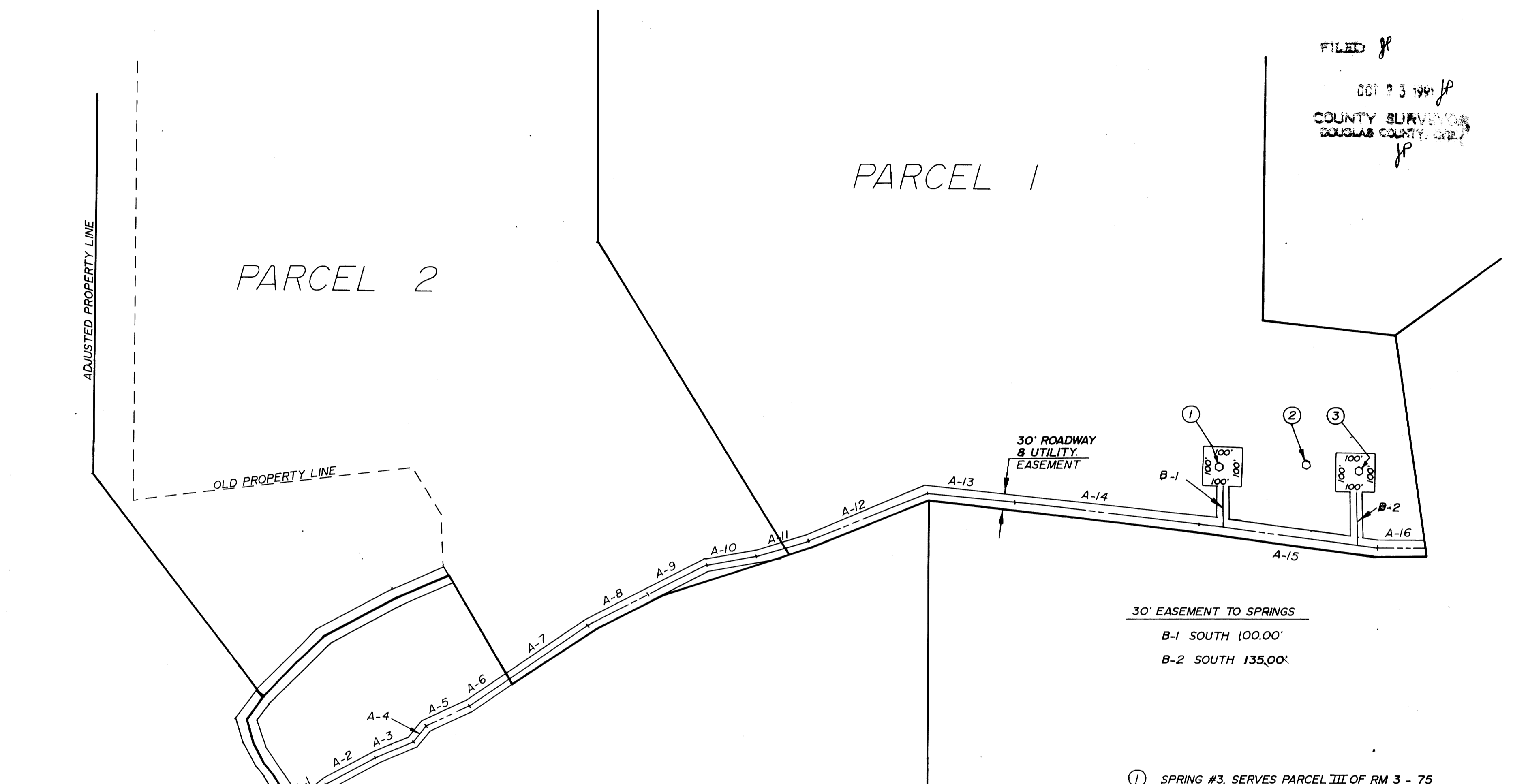

30' EASEMENT

A-1 N53°01'00"E 132.50'	A-14 S83°46'51"E 463.96'
A-2 N61°40'00"E 147.50'	A-15 S82°56'34"E 459.13'
A-3 N60°55'00"E 97.50'	A-16 N87°57'31"E 127.24'
A-4 N46°16'00"E 55.50'	
A-5 N63°56'00"E 115.83'	
A-6 N55°25'13"E 117.60'	
A-7 N55°25'13"E 249.93'	
A-8 N61°54'53"E 175.94'	
A-9 N62°30'00"E 166.00'	
A-10 N76°43'00"E 147.28'	
A-11 N70°11'31"E 132.76'	
A-12 N69°09'22"E 322.43'	
A-13 S84°48'33"E 223.46'	

STATE OF OREGON)
 COUNTY OF DOUGLAS) SS.
 I, GAY FIELDS, COUNTY CLERK AND RECORDER
 OF CONVEYANCES, DO HEREBY CERTIFY THAT
 THIS INSTRUMENT WAS RECORDED
 1991 OCT 23 PM 2:05
 GAY FIELDS
 DOUGLAS COUNTY CLERK
 IN THE OFFICIAL RECORDS OF DOUGLAS COUNTY
 BY *Debra G. Bennett*
 DEPUTY
 FEE *PP*

30' EASEMENT TO SPRINGS
 B-1 SOUTH 100.00'
 B-2 SOUTH 135.00'

- ① SPRING #3, SERVES PARCEL III OF RM 3 - 75
- ② SPRING #4 SERVES PARCEL 1 OF '91 M.L.P.
- ③ SPRING #6 SERVES PARCEL 2 OF '91 M.L.P.

REGISTERED
 OREGON
 LAND SURVEYOR
Donald A. Bentz
 DONALD A. BENTZ
 839

91-16740

ROADWAY & UTILITY EASEMENTS MAJOR LAND PARTITION & LOT LINE ADJUSTMENT IN THE NW 1/4 OF SEC. 15 & THE E. 1/2 OF SEC. 16 T28, R5W, W.M., DOUGLAS COUNTY, OREGON	
SURVEYED FOR: LEE MOORE 622 SE JACKSON ROSEBURG, OR. 97470	SURVEYED BY: i.e. ENGINEERING 1205 SE COURT ROSEBURG OR. 97470 (503) 673-0166
SCALE: 1"=200'	DATE: AUG. 1991
CN. 0192 JN. 01	PAGE: 3 OF 3



COUNTY SURVEYORS FILE DATA
 DO NOT REMOVE FROM OFFICE

1991 - 0065 C