

1991 - 0055 A

1991 - 0055 A

FILED THIS 20th DAY OF September 1991.

COUNTY CLERK
by *Michaela D. ...*

SEP 20 1991

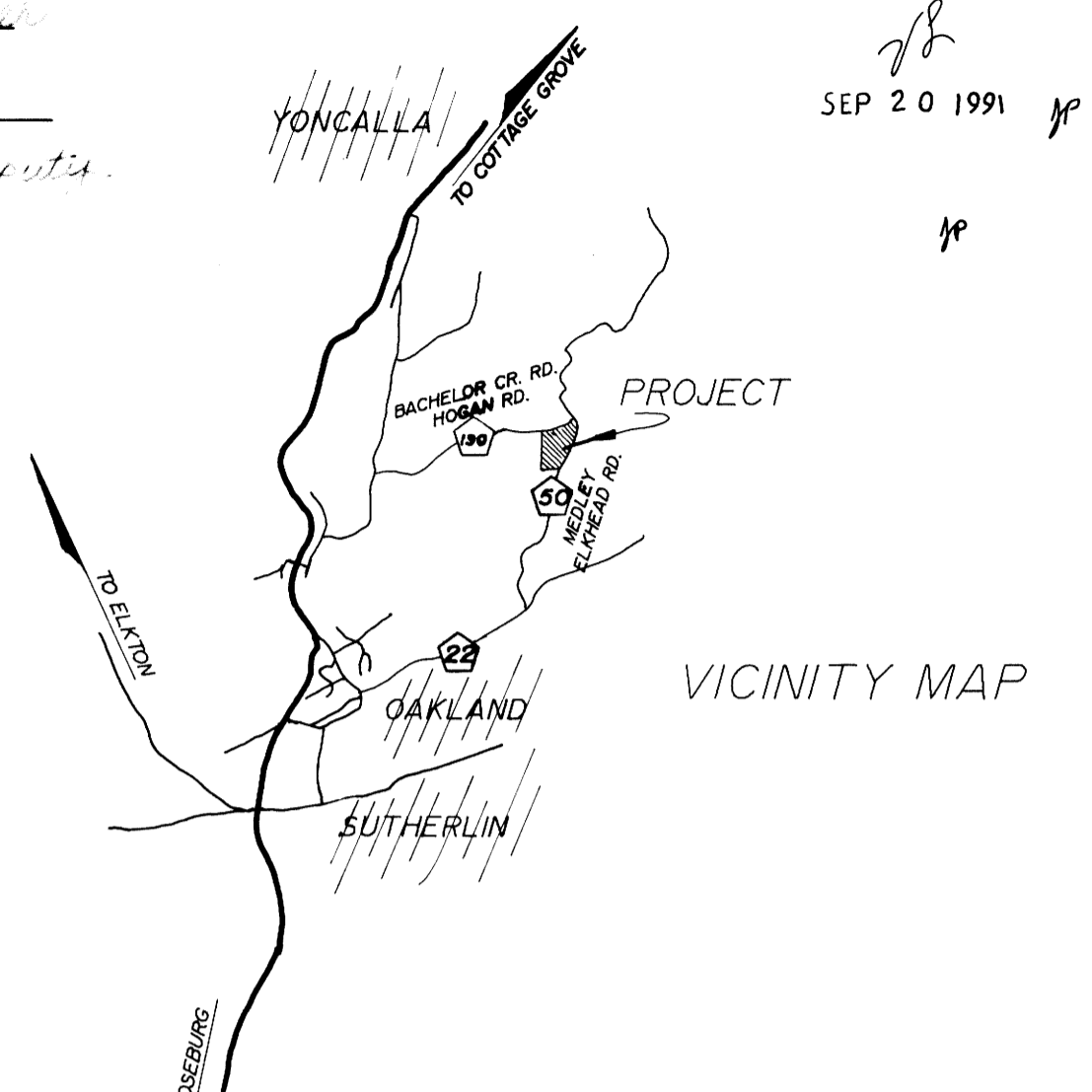
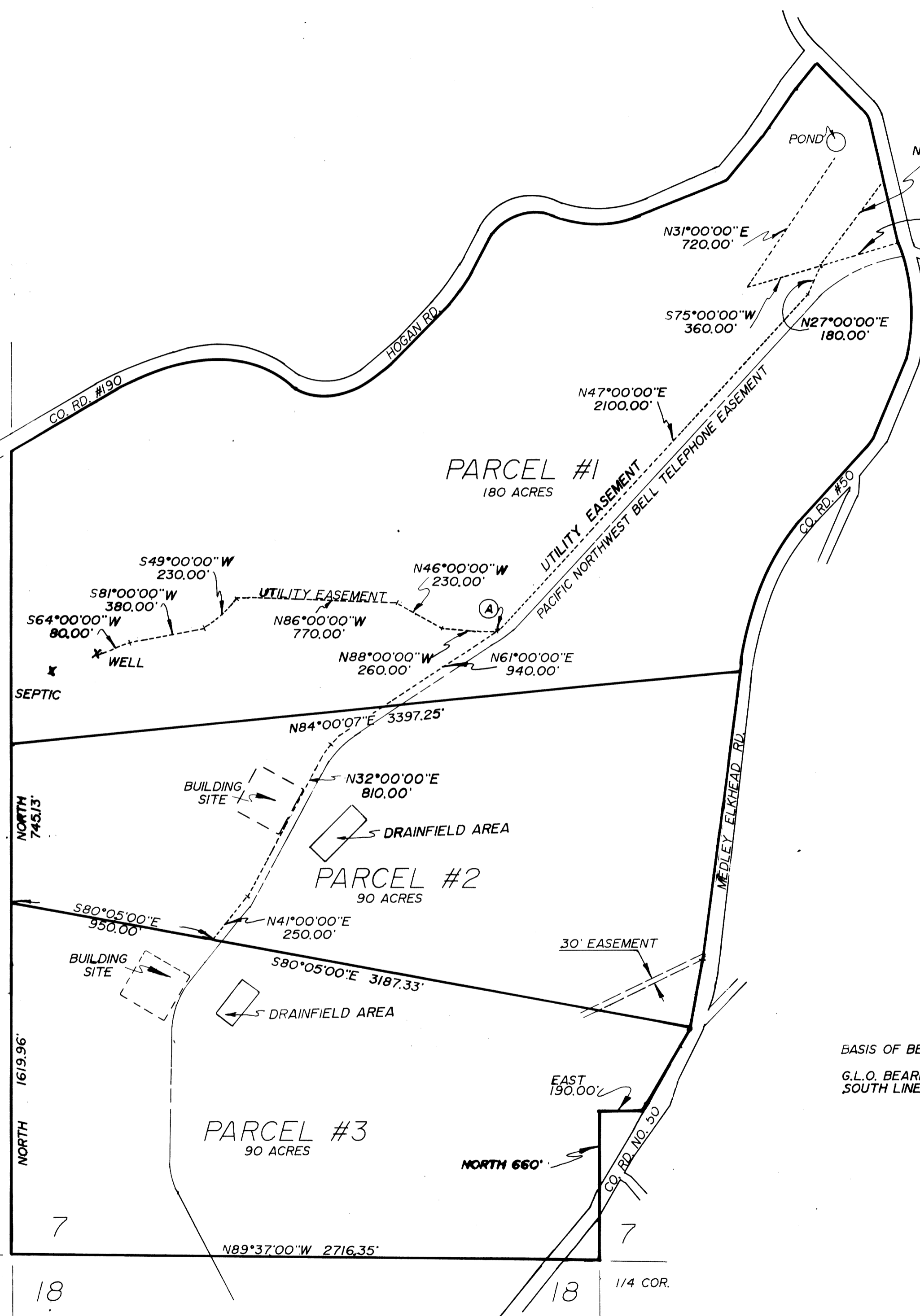

SURVEYORS CERTIFICATE:
 I, DONALD A. BENTZ, BEING DULY SWORN,
 HEREBY DEPOSE AND SAY THAT WE HAVE PREPARED
 THIS MAP WITH MINIMAL FIELD WORK IN ORDER
 TO MEET THE REQUIREMENTS SET FORTH BY
 DOUGLAS COUNTY PLANNING DEPARTMENT.

Donald A. Bentz
 DONALD A. BENTZ LS 839

- WATER: WELL
- SEWER: SEPTIC TANK / DRAINFIELD
- POWER: P.P. & L.
- COMP. PLAN: FF
- ZONING: FG

APPROVALS:
Larry E. Moman DEPUTY 9-20-91
 DO. CO. SURVEYOR DATE
Keith L. Cubic 9/9/91
 DO. CO. PLANNING DIRECTOR DATE
 PLANNING FILE #90-309

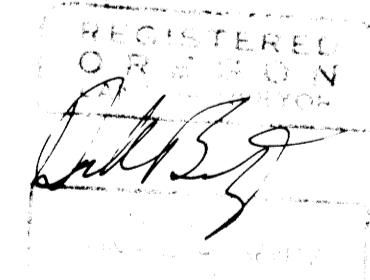

BASIS OF BEARING:
 G.L.O. BEARING ON THE
 SOUTH LINE OF SECTION

MINOR LAND PARTITION IN THE SE 1/4 OF SEC. 6 & SEC. 7 T24S, R4W, W.M., DOUGLAS COUNTY OREGON		
SURVEYED FOR: F. ALLEN CAMPBELL GLENN D. GAVAGAN WILLIAM J. WISSMAN OAKLAND OR. 97462	SURVEYED BY: i.e. ENGINEERING 1205 SE COURT ROSEBURG OR. 97470 (503) 673-0166	
SCALE: 1"=400'	DATE: JULY 1991	PAGE: 1 OF 2



COUNTY SURVEYORS FILE DATA
 DO NOT REMOVE FROM OFFICE