

A MAJOR LAND PARTITION

IN THE NE 1/4 OF SEC. 10, & NW 1/4 OF SEC. 11,
T27S, R6W, W.M. DOUGLAS COUNTY, OREGON.

SURVEYED FOR:
DON WARE
P.O. BOX 638
BROWNSVILLE, OR. 97327

SURVEYED BY:
ROMEO WARE
204 DARLEY DRIVE
ROSEBURG, OR. 97470

Romano E. Ware

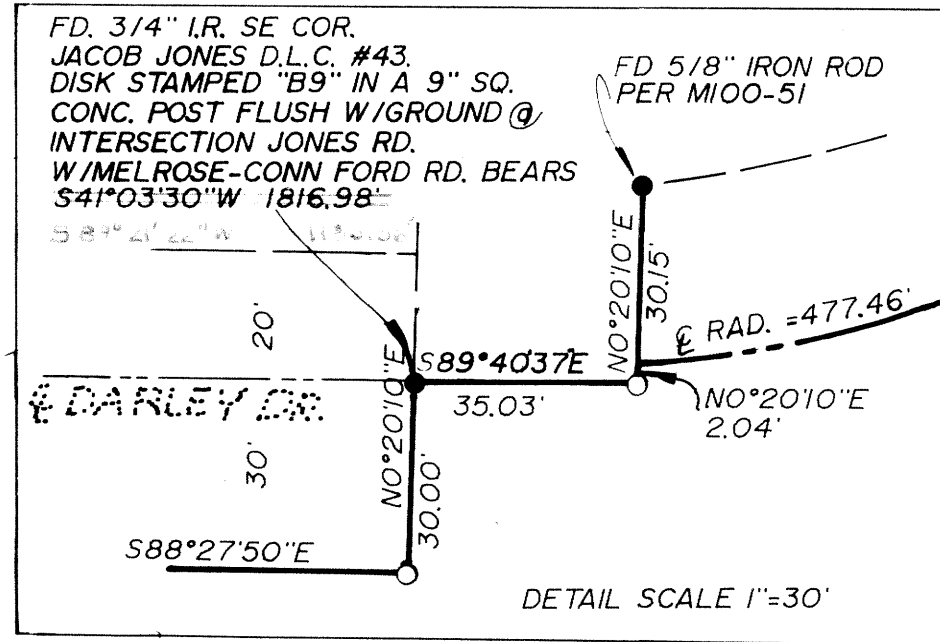

DETAIL "A"

FILED
JUL 3 1991
COUNTY SURVEYOR
DOUGLAS COUNTY, OREG.

ZONE: 5R
COMP. PLAN: RR5
FILE NO. 90-064
WATER: UMPQUA BASIN WATER ASSOC.
SEWER: ON SITE SEPTIC TANK & DRAINFIELD

LEGEND:

- FD. 5/8" I.R. WITH CAP STAMPED "R.E. WARE - 1005" UNLESS NOTED OTHERWISE.
- SET 5/8"x30" I.R. WITH CAP STAMPED "R.E. WARE - 1005"
- FD. 3/4" I.R.

SCALE 1"=200'
JUNE 1991

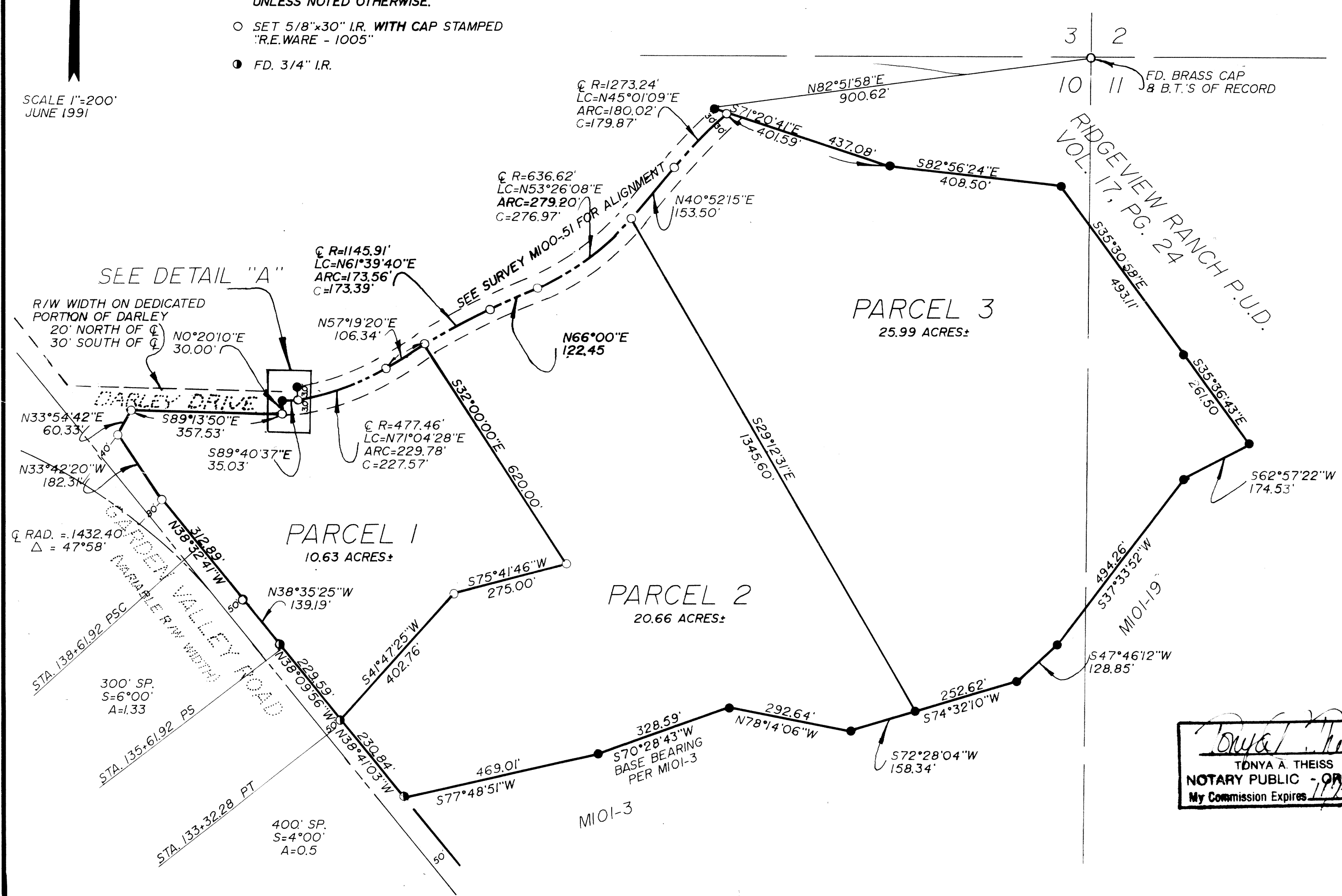

FILED THIS 5th DAY OF July 1991

COUNTY CLERK *Ron Harrison*

WATER RIGHTS
THERE ARE NO APPARENT WATER RIGHTS APPURTENANT TO THIS PROPERTY.

SURVEYOR'S CERTIFICATE
I, ROMANSO E. WARE, BEING DULY SWORN, HEREBY, DEPOSE AND SAY THAT I HAVE CORRECTLY SURVEYED AND MARKED WITH PROPER MONUMENTS, THE LAND SHOWN HEREON, THE BOUNDARIES OF WHICH ARE DESCRIBED HEREON;
Romano E. Ware
ROMANSO E. WARE LS. 1005

DEDICATION
KNOW ALL PEOPLE BY THESE PRESENTS THAT DON WARE IS (ARE) THE OWNER(S) OF THE LAND REPRESENTED HEREON AND MORE PARTICULARLY DESCRIBED HEREIN AND HAVE CAUSED THE SAME TO BE PARTITIONED AND SURVEYED INTO PARCELS AS SHOWN ON THE ANNEXED MAP.
Don Ware
DON WARE

ACKNOWLEDGEMENT
KNOW ALL THESE PEOPLE BY THESE PRESENTS, ON THIS 28th DAY OF May 1991, BEFORE ME A NOTARY PUBLIC IN AND FOR SAID STATE AND COUNTY, PERSONALLY APPEARED *Don Ware* WHO BEING DULY SWORN DID SAY THAT THEY ARE THE IDENTICAL PERSONS NAMED IN THE FOREGOING INSTRUMENT AND THAT THEY EXECUTED SAID INSTRUMENT FREELY AND VOLUNTARILY.

Tonya A. Theiss
TONYA A. THEISS
NOTARY PUBLIC - OREGON
My Commission Expires 11/3/93

1991 - 0039 A

1991 - 0039 A