

A MAJOR LAND PARTITION

IN THE SW 1/4 & THE NW 1/4 OF SEC. 2,
& THE SE 1/4 OF SEC. 3, T27S, R6W,
W.M., DOUGLAS COUNTY, OREGON.

SURVEYED FOR:
JOANNE WEST, DON WARE,
MOLLIE LECLAIRE, & ROMANSO WARE
204 DARLEY DRIVE
ROSEBURG, OR. 97470

SURVEYED BY:
ROMANSO WARE
204 DARLEY DRIVE
ROSEBURG, OR. 97470

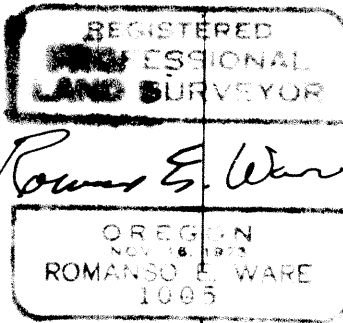

FILED THIS 5th DAY OF JULY
1991.
GAY FIELDS, County Clerk
COUNTY CLERK
Romano E. Ware, deputy clerk

FILED
JUL 3 1991
COUNTY SURVEYOR
DOUGLAS COUNTY, OREGON

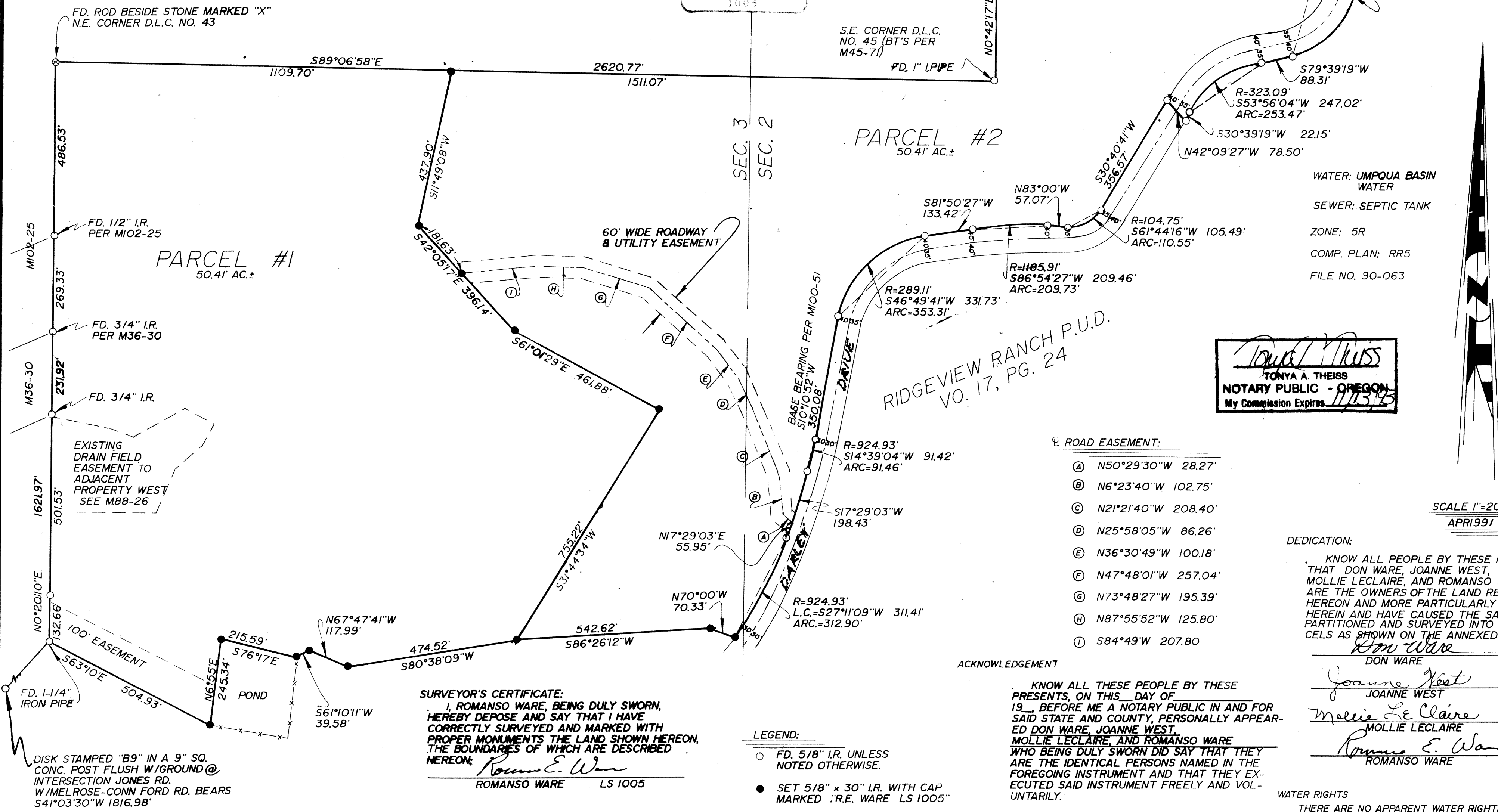

1991 - 0038 A

1991 - 0038 A