

MINOR LAND PARTITION IN THE S.E. 1/4 SECTION 15, SECTION 22 & 27, T.26 S., R.4 W.
W.M., DOUGLAS COUNTY, OREGON

FOR: GEORGE KELLER
P.O. BOX 5101
ROSEBURG, OR 97470

BY: ROBERT L. DOLAN
3614 NON PAREIL DR.
SUTHERLIN, OR. 97479

DATE: FEBRUARY 1991
SCALE: 1" = 500'
Legend:
○ FD. 5/8" IRON ROD OR AS NOTED
● SET 5/8" x 30" IRON ROD W/CAP

NO. OF LOTS: 2
WATER: WELLS, SPRING, CREEK
SEWER: SEPTIC
ZONING: FG
P.D. FILE: 90-245
COMP. PLAN: AGG

MAR 25 1991
STATE OF OREGON
COUNTY OF DOUGLAS

STATE OF OREGON)
COUNTY OF DOUGLAS) SS.
I, GAY FIELDS, COUNTY CLERK AND RECORDER
OF CONVEYANCES, DO HEREBY CERTIFY THAT
THIS INSTRUMENT WAS RECORDED
1991 MAR 25 PM 2:18
GAY FIELDS
DOUGLAS COUNTY CLERK
IN THE OFFICIAL RECORDS OF DOUGLAS COUNTY
BY: *Gay Fields*
DEPUTY
FEE: *CP*

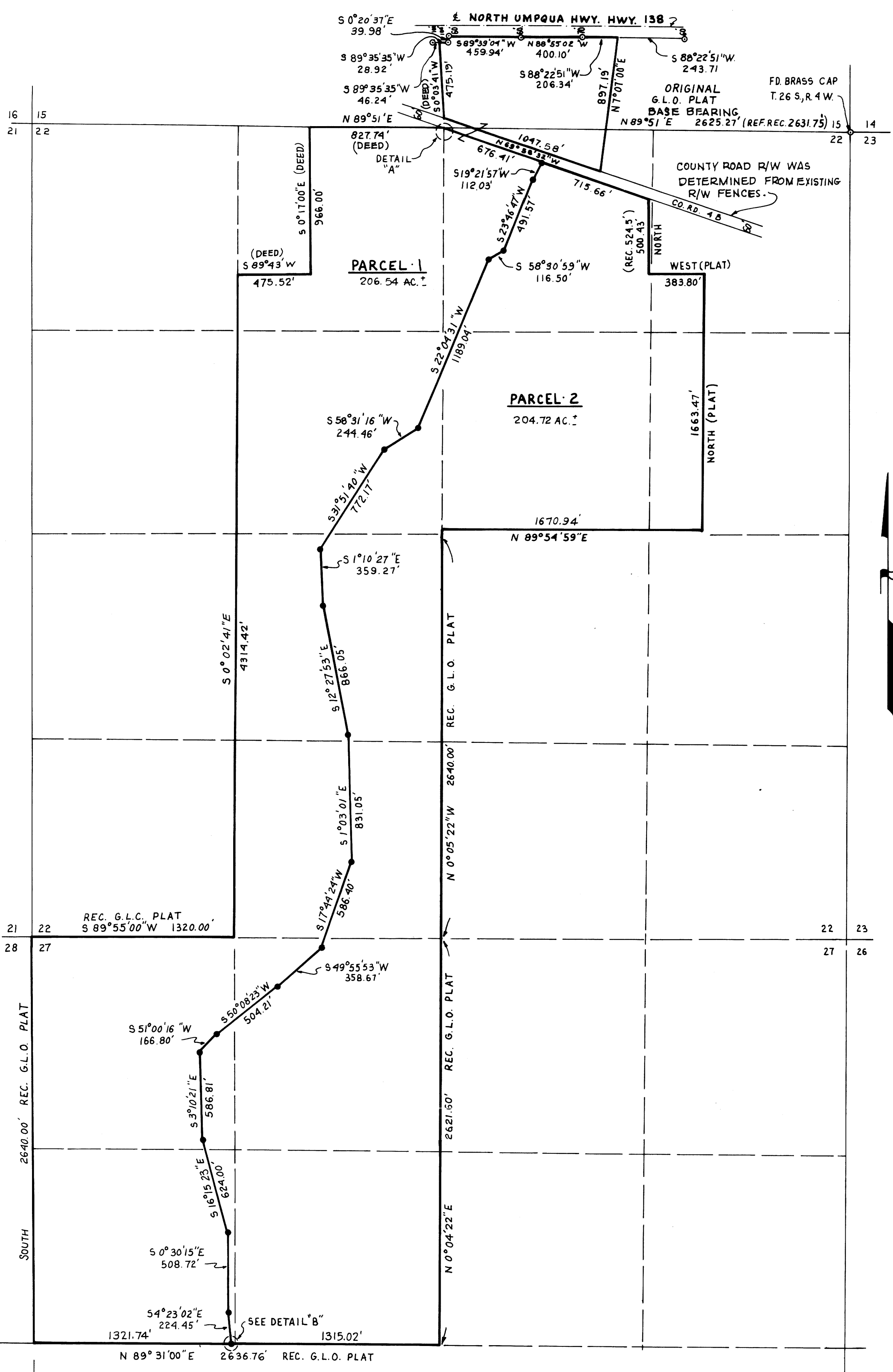

LEGAL DESCRIPTION.
A PARCEL OF LAND IN SECTIONS 15, 22 & 27, T.26 S., R.4 W., W.M., DOUGLAS COUNTY, OREGON.
REFER TO DOUGLAS COUNTY DEED RECORDS. NO. 89-09630.

WATER RIGHTS.
THERE ARE NO APPARENT WATER RIGHTS APPURTENANT TO THIS PROPERTY.

NARRATIVE.
SECTION 15, 22 & 27, T.26 S., R.4 W., W.M. LINES AND SUBDIVISION ARE FROM ORIGINAL G.L.O. PLAT.

INSTRUMENTS.
THEODOLITE AND DISTANCE METER

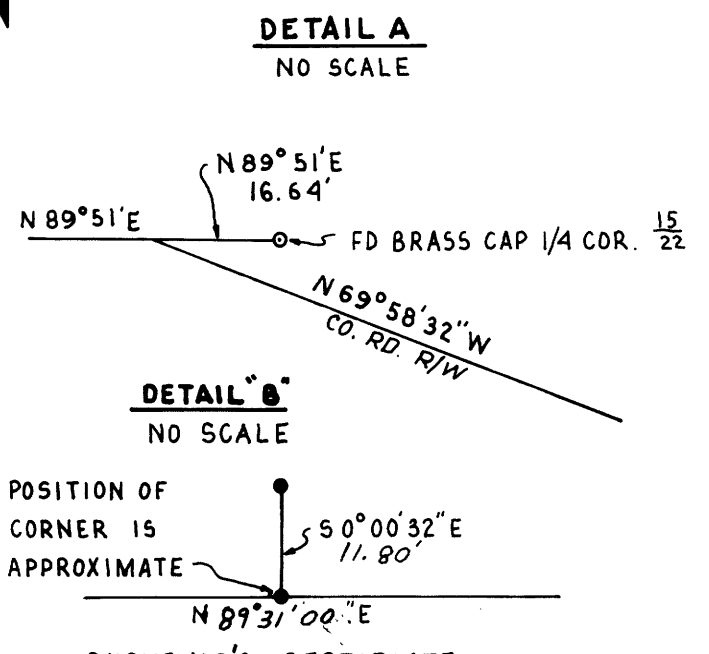

SURVEYOR'S CERTIFICATE.
I ROBERT L. DOLAN, BEING DULY SWORN HEREBY DEPOSE AND SAY THAT I HAVE CORRECTLY SURVEYED THE LAND AS SHOWN HEREON.
Robert L. Dolan
ROBERT L. DOLAN

FILED THIS 25TH DAY OF MARCH, 1991
Gay Fields
COUNTY CLERK, DEPUTY

APPROVED
Keith L. Cubic 3/6/91
DOUGLAS COUNTY PLANNING DIRECTOR DATE
Francis L. Ingram 3-25-91
DOUGLAS COUNTY SURVEYOR DATE

REGISTERED
PROFESSIONAL
LAND SURVEYOR
Robert L. Dolan
OREGON
July 30, 1976
ROBERT L. DOLAN
1076