

FILED
OCT 16 1990
COUNTY SURVEYOR
DOUGLAS COUNTY, ORE.

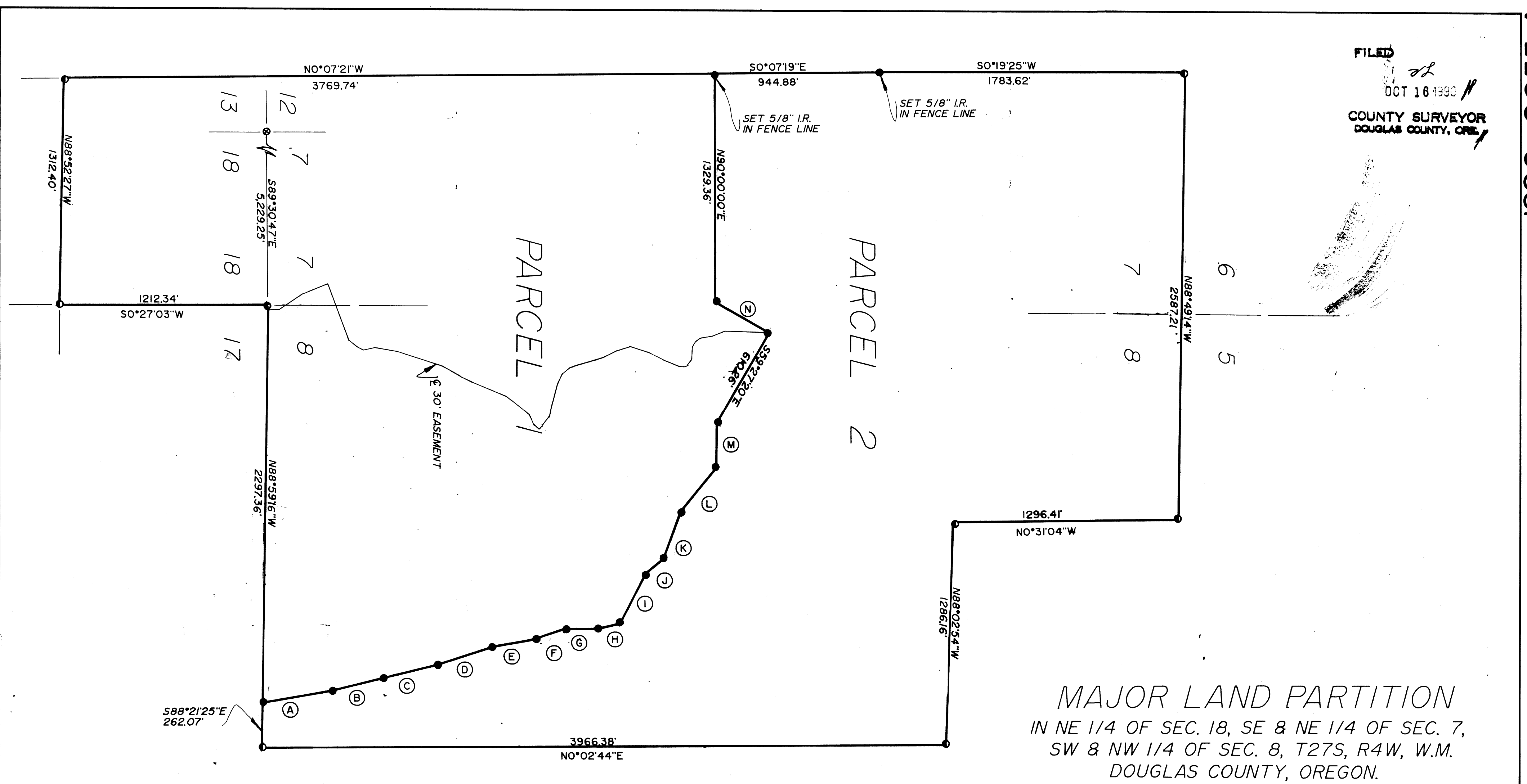

MAJOR LAND PARTITION
IN NE 1/4 OF SEC. 18, SE & NE 1/4 OF SEC. 7,
SW & NW 1/4 OF SEC. 8, T27S, R4W, W.M.
DOUGLAS COUNTY, OREGON.

- (A) S9°51'59"E 407.34'
- (B) S13°34'05"E 300.97'
- (C) S13°28'37"E 337.01'
- (D) S17°15'33"E 321.55'
- (E) S12°11'57"E 253.32'
- (F) S18°13'37"E 184.40'
- (G) S2°16'23"W 183.02'
- (H) S12°46'01"E 121.81'
- (I) S62°15'53"E 323.15'
- (J) S38°27'23"E 137.22'
- (K) S69°27'01"E 292.40'
- (L) S50°47'13"E 332.51'
- (M) N90°00'00"E 255.27'
- (N) N28°31'06"E 352.97'

SCALE 1"=400'
AUG. 1990

SURVEYED FOR:
ROGER HELLIWELL
843 SE KANE
ROSEBURG, OR. 97470
(503) 672-0017

SURVEYED BY:
DONALD A. BENTZ INC.
1205 SE COURT
ROSEBURG, OR. 97470
(503) 673-0166

REGISTERED
OREGON
LAND SURVEYOR
[Signature]
JULY 12, 1976
DONALD A. BENTZ
839

- LEGEND:
- SET 5/8"x30" I.R. W/CAP MARKED "BENTZ SUR. INC."
 - ⊙ TIED FENCE CORNER
 - ⊗ FD. SECTION CORNER (DO. CO. BRASS CAP)

COUNTY SURVEYORS FILE DATA
DO NOT REMOVE FROM OFFICE