

COUNTY SURVEYORS FILE DATA  
DO NOT REMOVE FROM OFFICE

# MAJOR LAND PARTITION

IN THE NE 1/4, SEC. 10 & THE SE 1/4, SEC. 3, T26S, R3W, W.M.  
MARCH, 1990 SCALE 1 INCH = 100 FEET

FILED

MAY 15 1990

COUNTY SURVEYOR  
DOUGLAS COUNTY, ORE.

**PARTITIONER AND LEGAL OWNER:**

David and Paula Kennaday  
22950 N. Umpqua Hwy.  
Idlewild Park, Oregon 97447

**WATER SUPPLY: Well**

SEWER: Septic  
ZONE: FG & FF  
NUMBER OF LOTS: 2

**SURVEYOR:**

AA Surveying Service, Inc.  
P.O. Box 130  
2566 N. Stephens St.  
Roseburg, Oregon 97470  
Tel. (303) 672-2096

COMPREHENSIVE PLAN DESIGNATION: AGT & FFT

WATER RIGHTS: There are no apparent water rights  
appurtenant to this property.

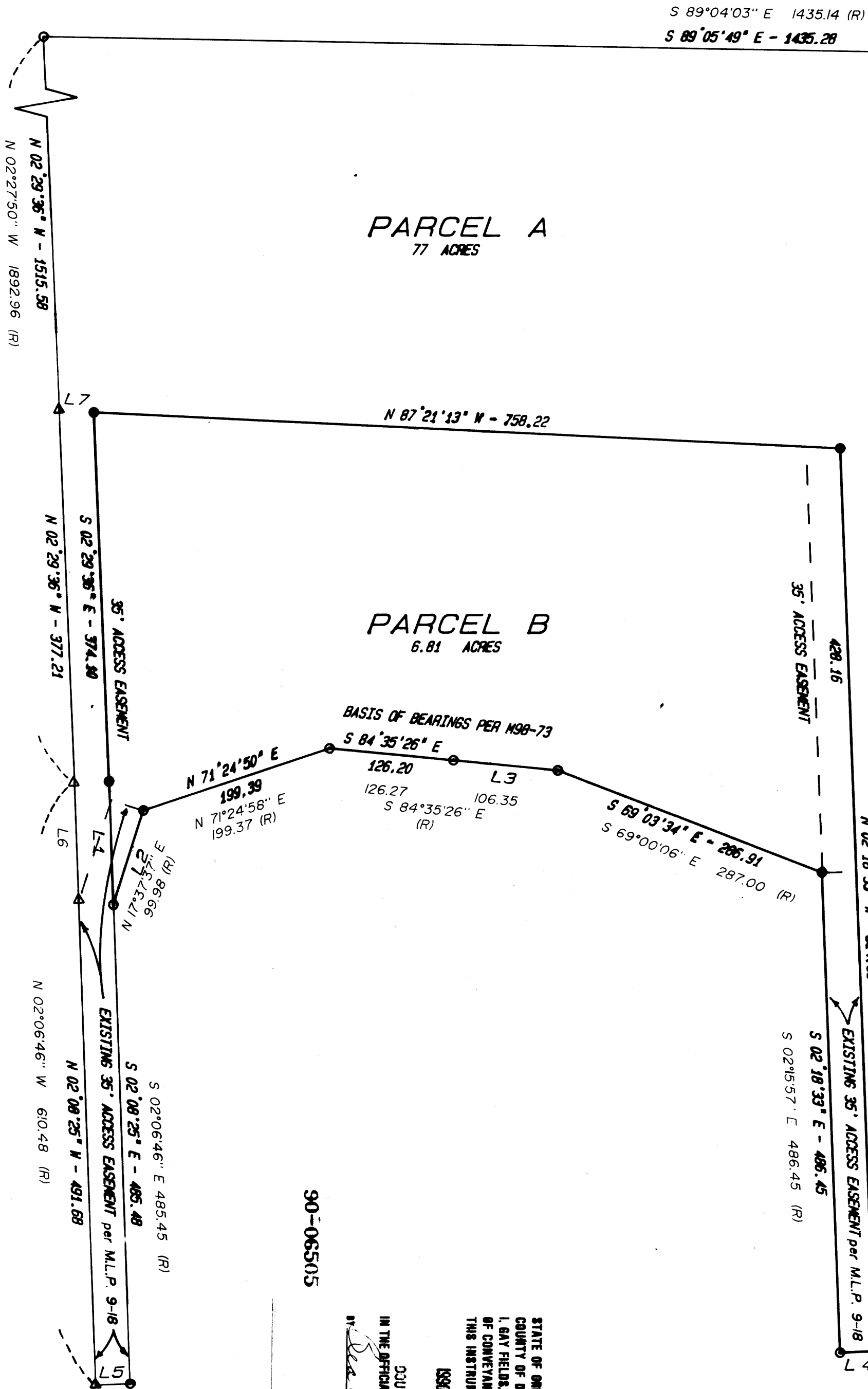

FILED THIS 15th DAY OF May  
1990  
Gay Fields  
COUNTY CLERK By: Beal Weidell

90-06505

STATE OF OREGON )  
COUNTY OF DOUGLAS ) ss.  
I, GAY FIELDS, COUNTY CLERK AND RECORDER  
OF CONVEYANCES, DO HEREBY CERTIFY THAT  
THIS INSTRUMENT WAS RECORDED  
ON MAY 15 PM 12:39  
1990  
GAY FIELDS  
DOUGLAS COUNTY CLERK  
IN THE OFFICIAL RECORD OF DOUGLAS COUNTY

REGISTERED  
PROFESSIONAL  
LAND SURVEYOR  
HERMAN A. PISKE