

COUNTY SURVEYOR'S RECORD, DOUGLAS COUNTY, OREGON

BUSHONG & CO. PORTLAND, ORE. 87545

Survey No. 45-16 Made on June 9, 1945
 In Town. 25S. Range 5W. Sec. Sutherlin
 Made for J.C. Kesner
 Purpose of Property Lines part of
 Lots 7 & 8 Plat "J"
 Drawer 38 Env. 16

Survey No. Made on
 In Town. Range Sec.
 Made for
 Purpose of

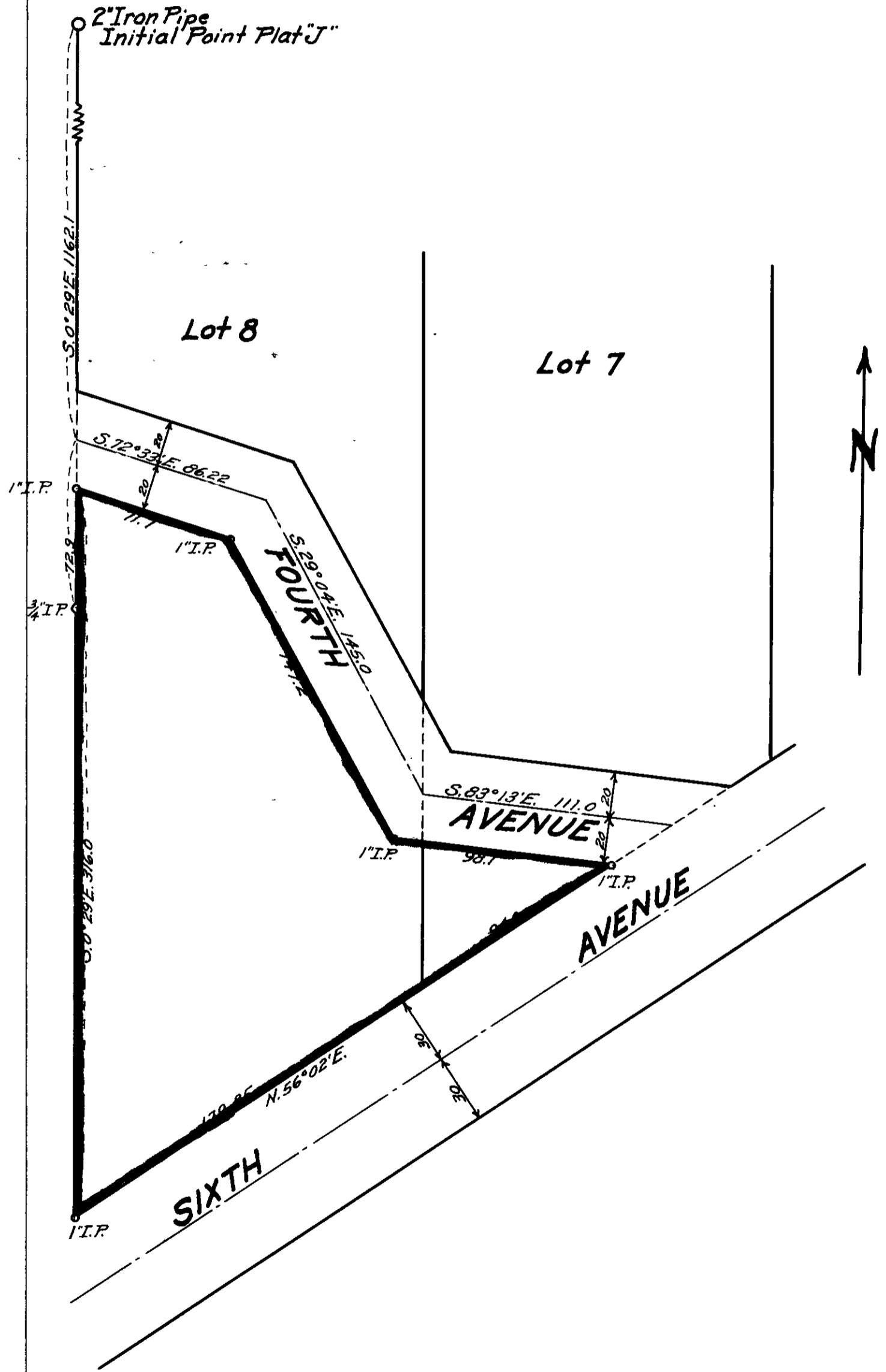

REGISTERED
 OREGON
 LAND SURVEYOR
Geo. J. Wenderoth
 MARCH 10 1944
 George J. Wenderoth
 5
 Deputy County Surveyor

Scale 1" = 50'