

COUNTY SURVEYOR'S RECORD, DOUGLAS COUNTY, OREGON

BUSHONG & CO. PORTLAND, ORE. 87545

Survey No. 45 - 1 Made on January 10, 1945
 In Town. 27S., Range 5W. Sec. ROSEBURG
 LONDON & WHEELERS ADDITION.
 Made for Mrs Alfred Moore.
 Purpose of Boundary of lots 10 - 11 - 12.

Survey No. Made on
 In Town. Range Sec.
 Made for
 Purpose of

File Drawer 38 Env. 1
 Survey by B.B.Irving, County Surveyor.

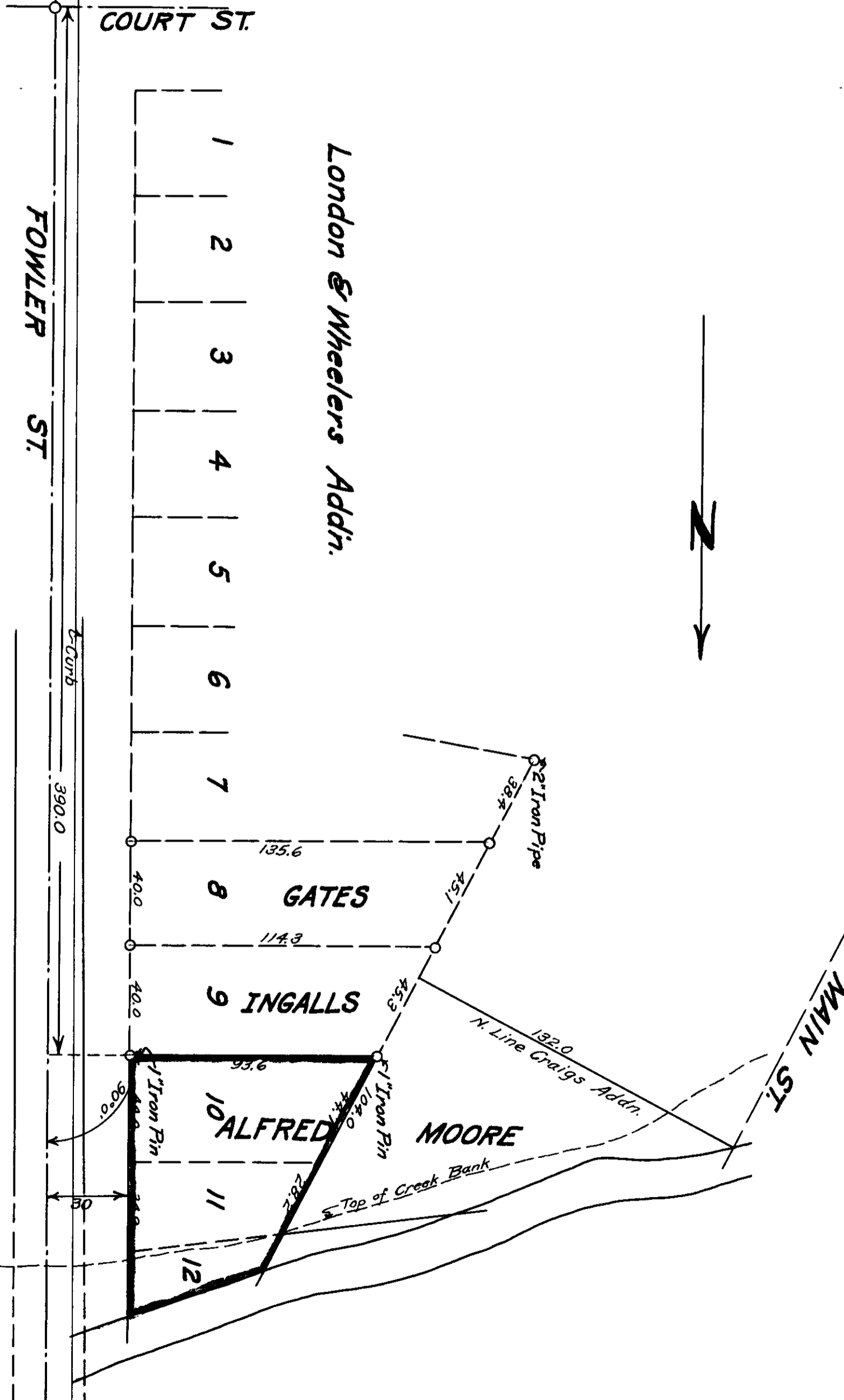

Scale 1" = 40'