

101

COUNTY SURVEYOR'S RECORD, DOUGLAS COUNTY, OREGON

BUSHONG & CO. PORTLAND, ORE. 87545

Survey No.	Made on Jan 14 1944	Survey No.	Made on
In Town. 22 S	Range 7W	Sec. 19	
Made for Forrest Solomon		Made for	
Purpose of as shown below. For 1/2 Ac Tract		Purpose of	
A Boyer			

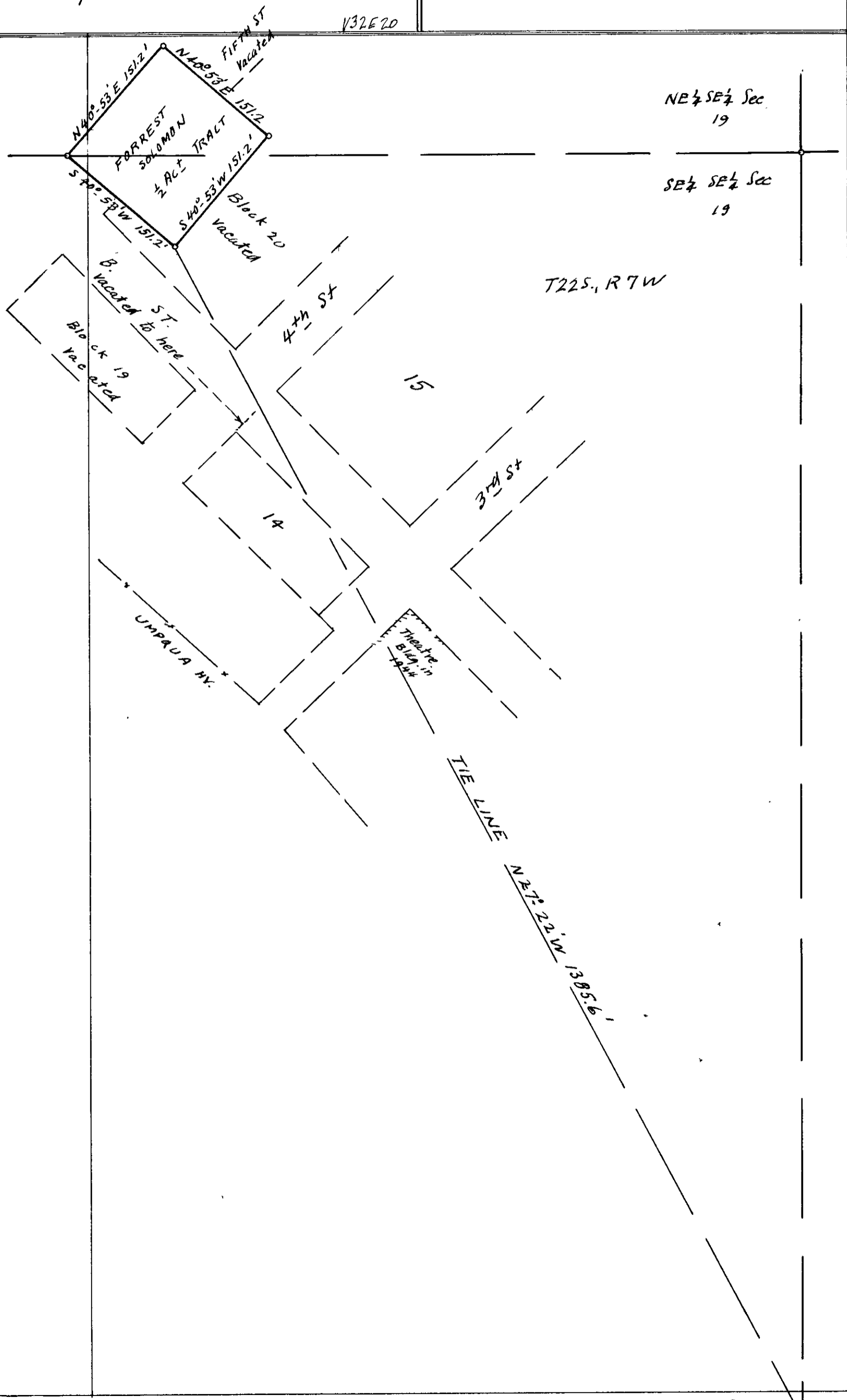

NE 1/4 SE 1/4 Sec 19

SE 1/4 SE 1/4 Sec 19

T22S, R7W

Sec. Co. 19 20
30729