

COUNTY SURVEYOR'S RECORD, DOUGLAS COUNTY, OREGON

BRAND & CO. PORTLAND, ORE. 97545

Survey No. Made on Apr 16 + 17 1943
 In Town. 275 Range 6 W. Sec. 1
 Made for Western Batt. Divider Co.
 Purpose of for plant site
 A.S.
 Geo. Piper

Survey No. Made on Mar 30, 1943
 In Town. 26 S Range 3 W Sec. 1
 Made for 'Pickett' Mc Millan & Gantenben
 Purpose of to make transfer of $W\frac{1}{2}W\frac{1}{2}NW\frac{1}{4}SW\frac{1}{4}Sec\ 1\frac{26}{3}$
 While this method is not as if the entire section was subdivided, all parties satisfied - some of this section is across (south) of side of river, making a subdivision more costly than the tract which is being transferred, Boyer, Fred Schmitt, Pickett Mc Millan, (is worth).

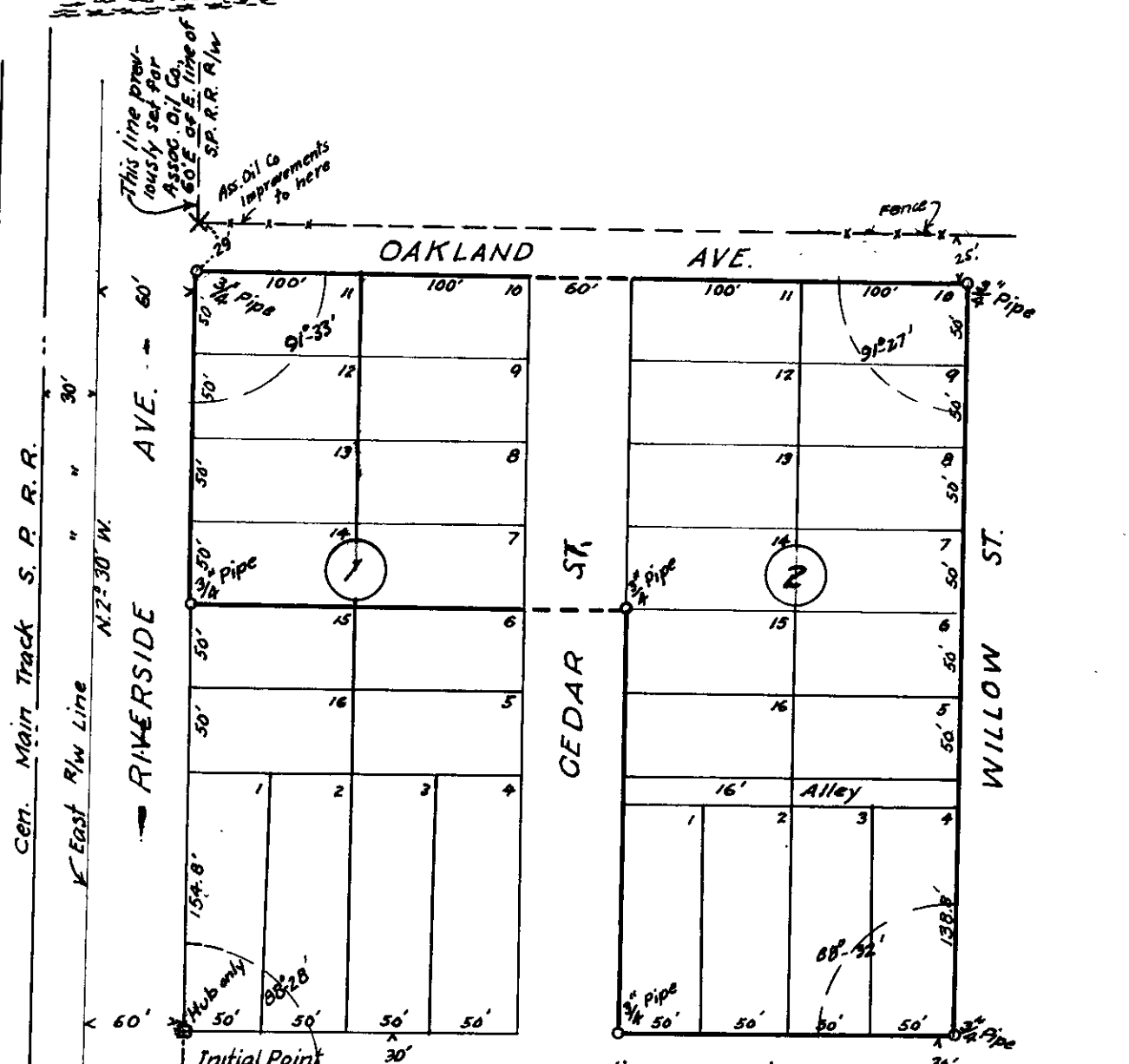
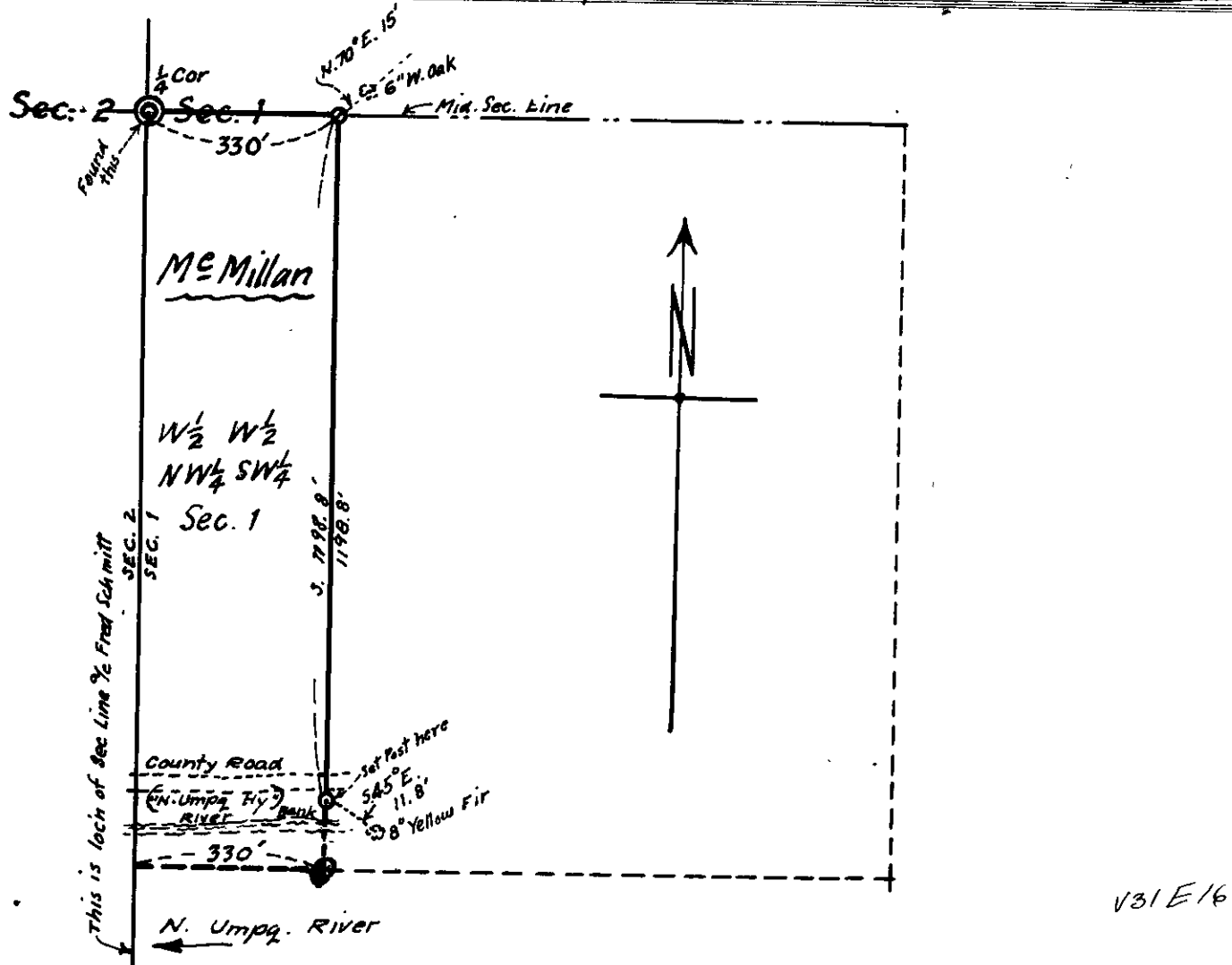

BAHRKES SUBDIV OF LOT 1, FRUITVALE
 WESTERN BATTERY DIVIDER CO.
 (to eventually purchase all Blocks 1 & 2)