

# COUNTY SURVEYOR'S RECORD, DOUGLAS COUNTY, OREGON

BUSHONG & CO. PORTLAND, ORE. 87545

Survey No. Made on Oct. 1942  
 In Town. 27 S. Range 5 W. Sec. 19  
 Made for Douglas County

Purpose of to determine boundaries of Hattie C Hanan property - for tax delinquent portions of Hanan tract

A Boyer  
 Geo. Piper

C. S. File No. 36/47 MAP FILE M3-1-60

Survey No. Made on Aug. 1942  
 In Town. 28 S. Range 6 W. Sec. 6  
 Made for Russel Steinauer

Purpose of to clear title to surveyed property which has been considered & farmed as part of the Steinauer ranch but was also included in deeds conveying it to Nancy Lander as part of the Rena Mc Culloch place. - finally deeded to Steinauer in 1942.

A Boyer, R. & C. Heater & R. Steinauer V 36 E 4 B

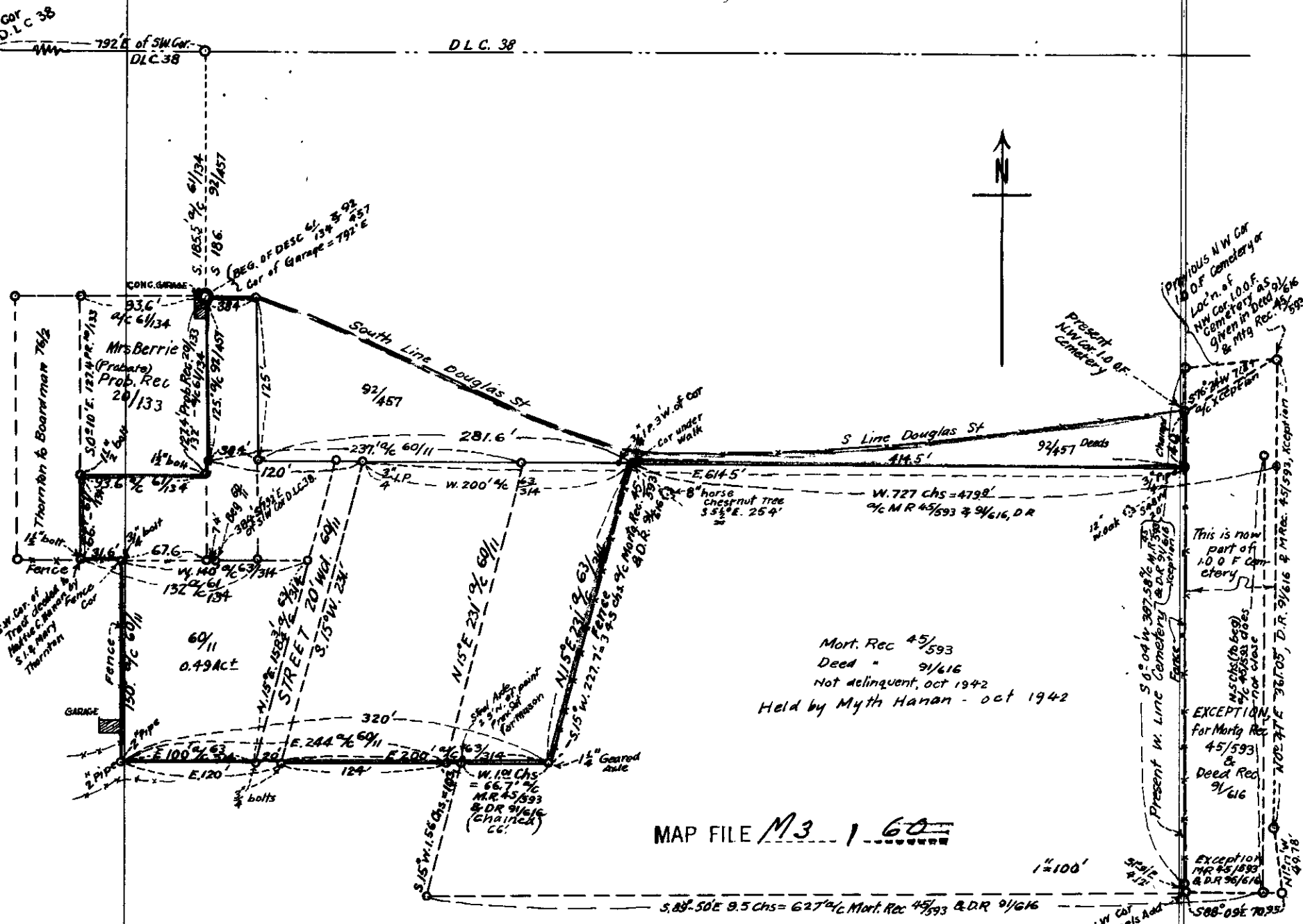

Mort. Rec 45/593  
 Deed - 9/6/16  
 Not delinquent, Oct 1942  
 Held by Myth Hanan - Oct 1942

MAP FILE M3-1-60

"A point due north of the N.E. Cor. of the James M. Arrington D.L.C. # 416 Vol 18, Pg. 123, Henry Lander to Nancy Lander (deed record)"

N Line Rena Mc Culloch Property

North 74. Rods (not to scale) From S.W. Cor. E Capron Don. Lnd. Claim - Vol. 18, Pg. 123, Deed Rec

N.E. Corner of the Jas. M. Arrington Don Lnd. Claim Basalt Rock (Found)

"A point where the East line of the J.M. Arrington D.L.C. crosses the N. Line Sec 7" Vol. 18, Pg. 123, Deed Records

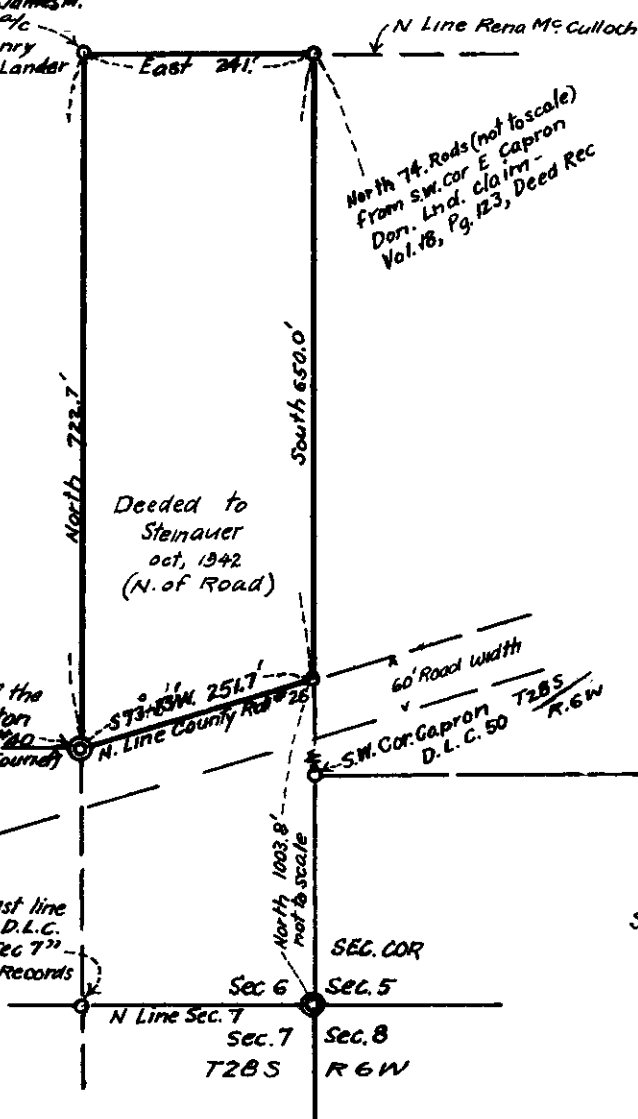

Scale 1" = 200 ft.