

# COUNTY SURVEYOR'S RECORD, DOUGLAS COUNTY, OREGON

BUSHONG & CO. PORTLAND, ORE. 87545

Survey No. Made on Oct. 5, 1942  
 In Town. 29 S. Range 4 W. Sec. 25  
 Made for Harve Potter & Dan Taylor  
 Purpose of to establish E. & W. mid-sec. line bet NW 1/4 & SW 1/4 of sec.  
 A Boyer & hd. chn. Fred rear "

Survey No. Made on Sept 28, 1942  
 In Town. 22 S Range 5 W. Sec. 42 B  
 Made for Overton & Beasley  
 Purpose of Survey made for deed to make title transfer  
 Boyer Geo Piper  
 C.S. File No. 36/56  
 MAP FILE M. 3 - 1.58

CEN. 26 SEC.

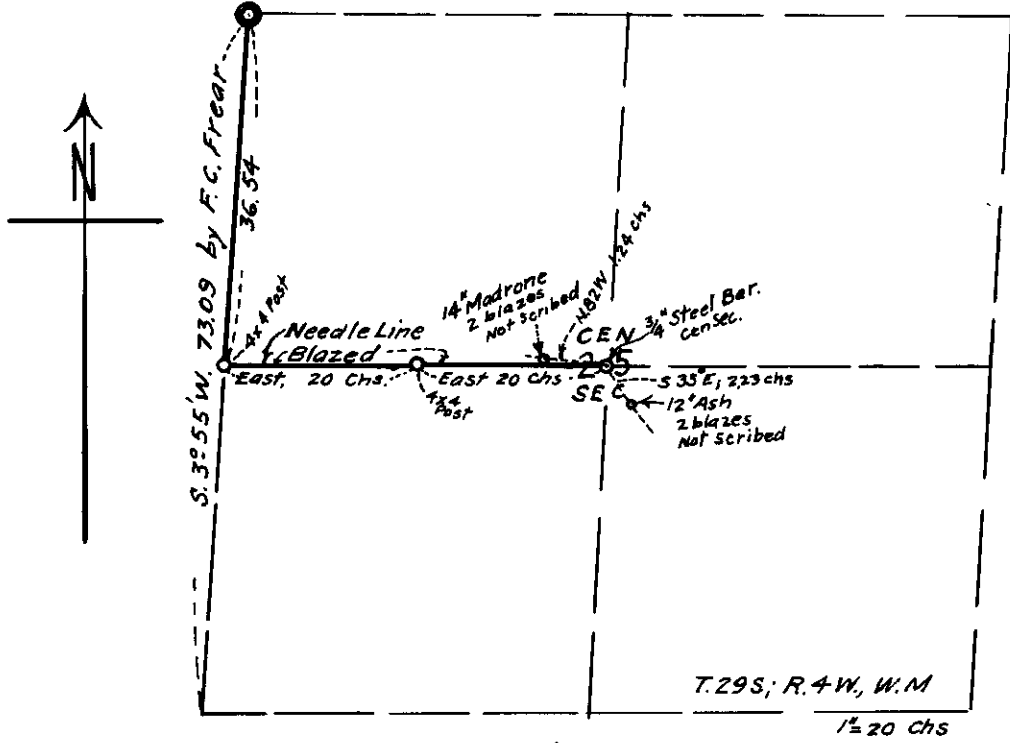

No known evidence of E 1/4 Cor. Sec 25, so it was agreed by Mr Potter & Mr Taylor, who own adjoining land, to run needle line to "center" of sec. 25.

