

COUNTY SURVEYOR'S RECORD, DOUGLAS COUNTY, OREGON

BUSHORE & CO. PORTLAND, ORE. 87545

Survey No. Made on Mar 31, 1942  
 In City of Roseburg  
 In Town. Range Sec.

Made for Womens Club

Purpose of Establishing N Line of S.30' Lot 2, Blk. 49  
 O.T. Roseburg as compared to Womens Club Bldg.  
 V36 E2  
 ABoyer  
 A. Anderson chain 12

Survey No. Made on Apr 18, 1942  
 In Town. 27 S Range 6 W Sec.

Made for M Hallmark Atty (Grubbe property)

Purpose of establishing S Line of E 100' Block K, Laurelwood  
 to determine position of tree cut on this property.  
 V-36-E 14  
 ABoyer  
 J. Osborn

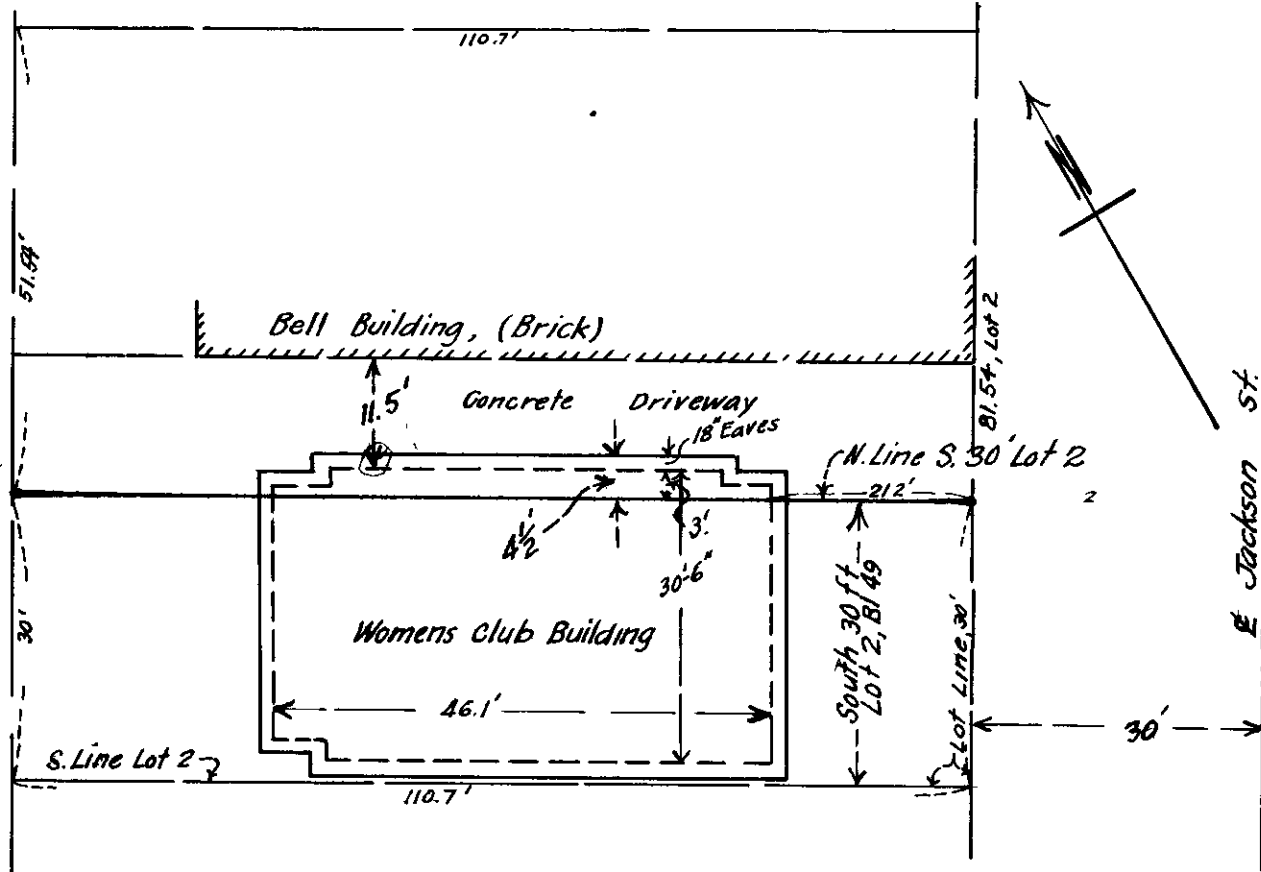

The above survey shows Womens Club Bldg, N. Eaves, 4 1/2' N of N. Line of property as purchased (S 30' Lot 2)

Arthur Boyer  
 Dep. Co. Surveyor.

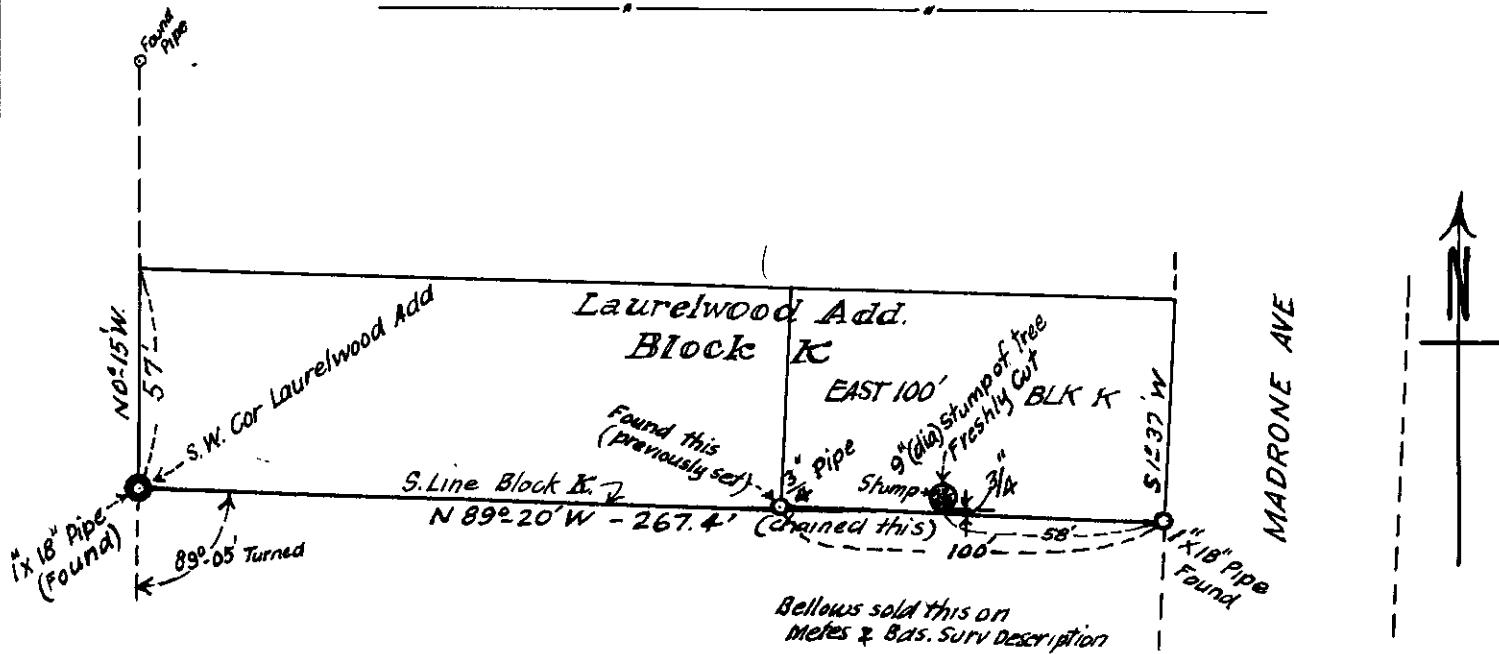

Tree, cut, was on E 100' BLK K (3/4' N), S edge of tree 3/4' N of S Line/BLK K

Arthur Boyer  
 Dep. Co. Surveyor.