

COUNTY SURVEYOR'S RECORD, DOUGLAS COUNTY, OREGON

BURMORE & CO. PORTLAND, ORE. 87545

Survey No. Made on 1940
 In Town. 28 S. Range 6W Sec. 28
 Made for Mrs Nora Williams & J. Edgar Evans. (bro & sister)
 Purpose of straightening out prev. description & for transfer of titles:
 Wesley Wms. to Mrs Nora Wms. & Mrs Nora Wms. to Mr & Mrs Alton Owens
 A Boyer
 See V 16 E 14

Survey No. Made on C. S. File No. 35/14 Aug 1947
 In Town. 28 S; Range 5W Sec. 2 & 3
 Made for Patterson (Lute) adm. Oley Boon's Estate
 Purpose of Establishing a property line for settling Boon Estate: this line established from old deed which lies in this line with gate, a cabin and forks of creek. - A fence is built on this line and this line is located on it. - Foundation of cabin or house still standing A Boyer

MAP FILE in file

C. S. File No.

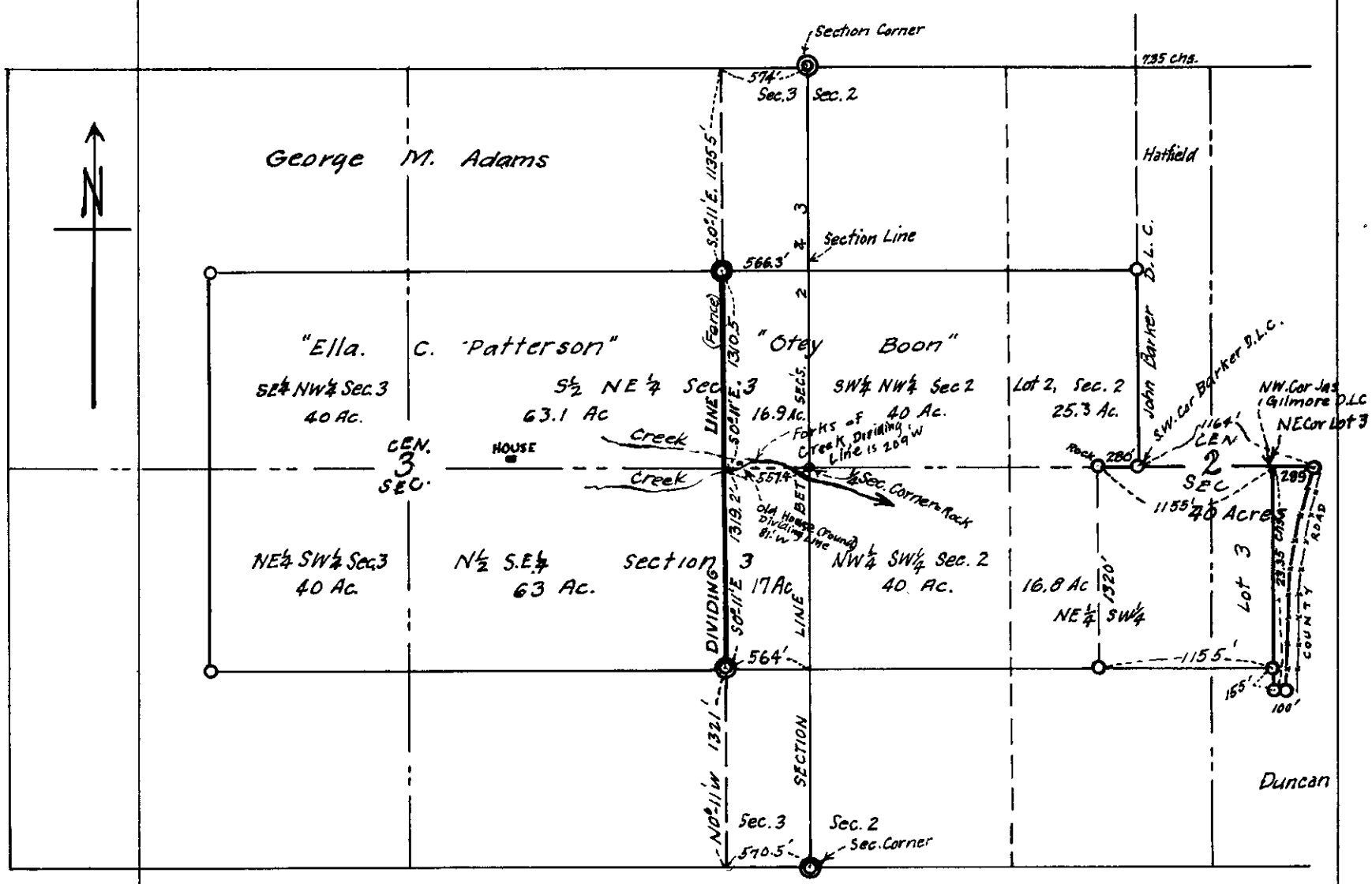
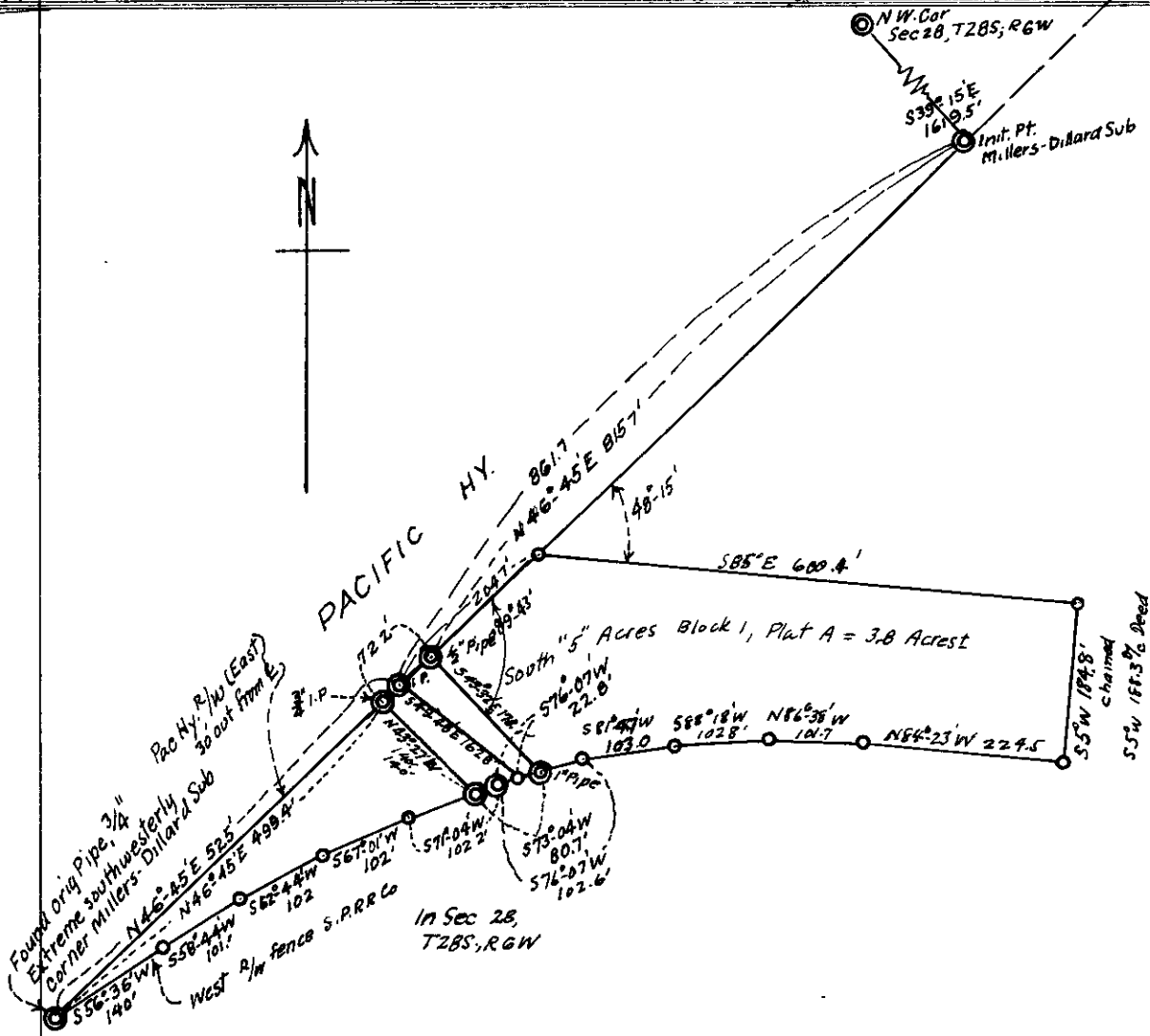

C. S. File No. 35/14

MAP FILE M4 / 63

(V 35 E 14 / D-55)