

COUNTY SURVEYOR'S RECORD, DOUGLAS COUNTY, OREGON

BUSHNELL & CO. PORTLAND, ORE. 87545

Survey No. Made on
 In Town. 26 S Range 3 W Sec. 9
 Made for Mrs Clara Wood
 Purpose of Subdivision for sale as Home Sites.

Survey No. Made on
 In Town. Range Sec.
 Made for
 Purpose of

Arthur Boyer & R. Chn
 Ted Shellabarger, Axe & H Chn
 Geo Vaughn, Axe on Mid. Sec. Line
 Melvin Mc Cord, Axe

M 6-33

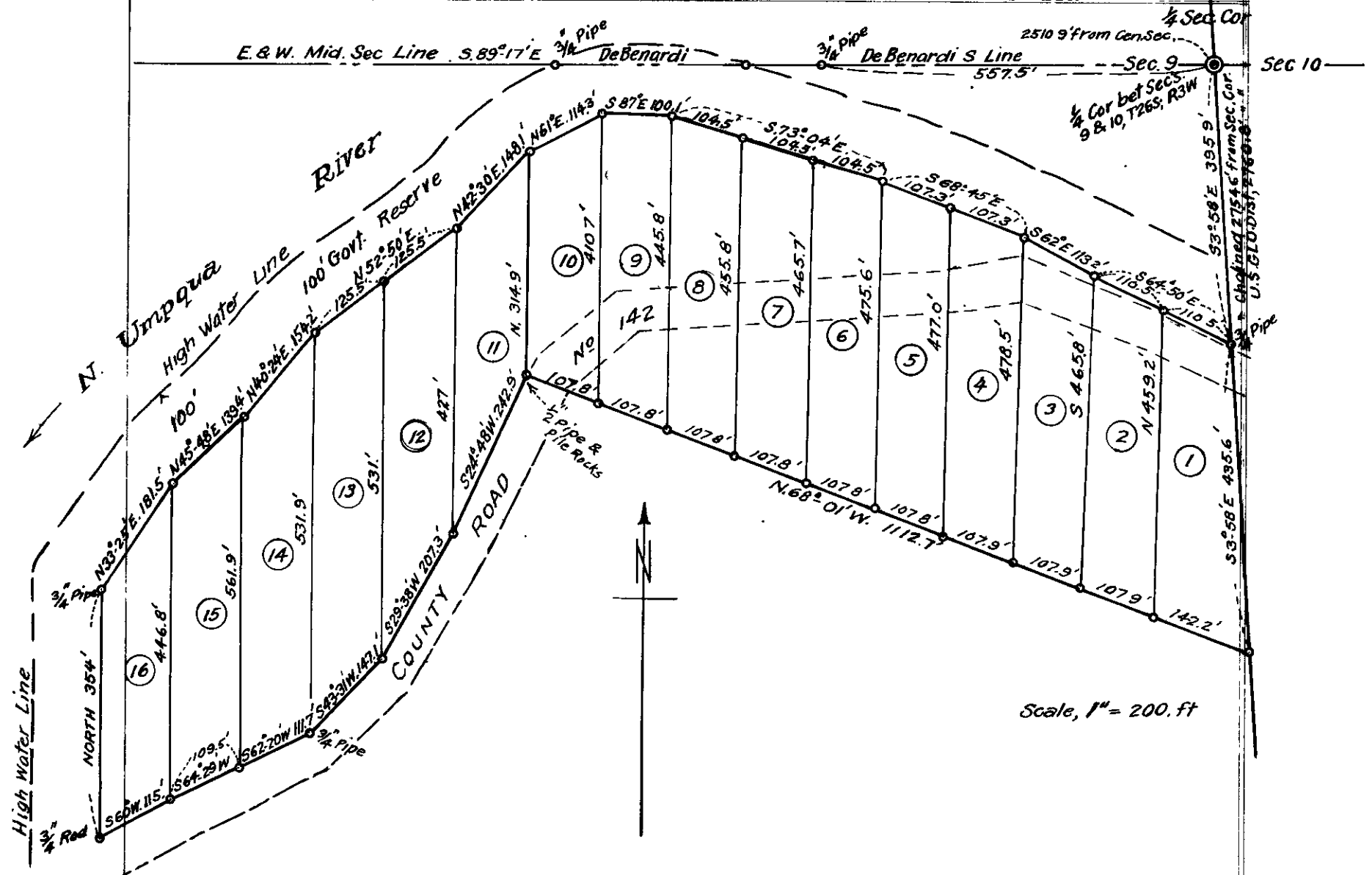

Previous to subdividing this tract the E & W mid-sec. line of Sec. 9 was run from the gov't established center of Sec. 9 to the E 1/4 Cor. Sec. 9 & the line between said E 1/4 Corner & the S.E. Cor. Sec. 9 was also run; these 3 corners were in. The limits of this subdivision were determined on the N. & E. sides from survey of above mentioned lines & the bearings shown were taken from brg. of E. & W. mid-sec.

line which is given in U.S.G. L.D. records as S 89° 17' E (Fred Mensch, Cadastral Engr, survey of 1924): each lot is 100' wd. E & W, except Lot 1, which is 100' wd. at N. end only. The southerly line of Lots 1 to 10 incl. was not run but was computed, each of these N. & S. lot lines were run only to county road, from the N

Arthur Boyer
 Deputy County Surr'r.