

COUNTY SURVEYOR'S RECORD, DOUGLAS COUNTY, OREGON

Survey No. Made on June 1940 In Town. 263 Range 4W Sec 13 Made for Witham & J. J. Garfield Purpose of Deed Description Arthur Boyer Ted Shellabarger V34 E16	Survey No. Made on In Town. Range Sec. Made for Purpose of
--	---

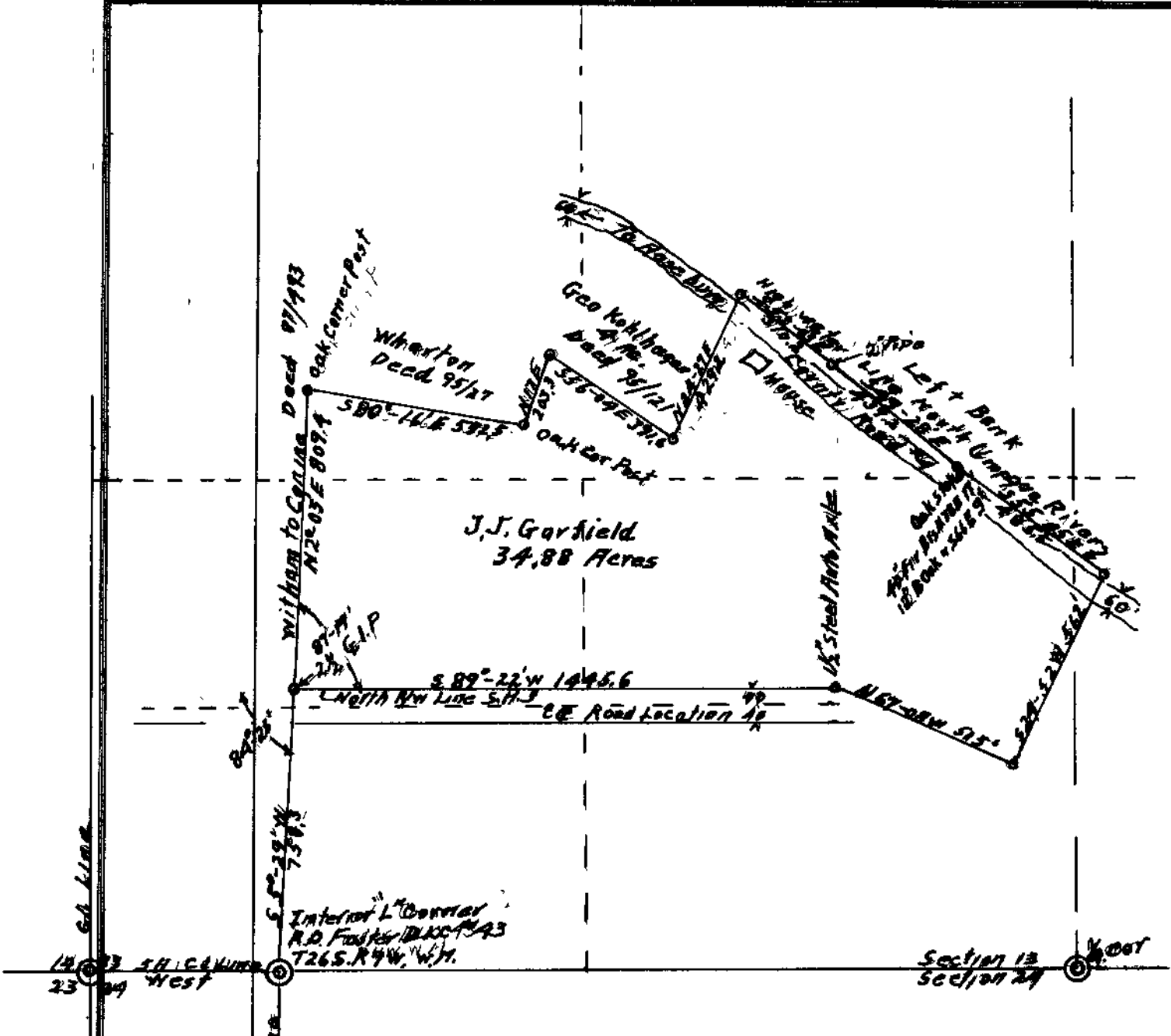

This survey was surveyed in part and all worked up from other surveys made at different times. The Survey for this Description is as follows:

BEGINNING at a 2 1/2" Galv. iron pipe from which the Interior "L" corner of the R. D. Foster Donation Land Claim No. 43 in Township 26 South, Range 4 West of the Willamette Meridian, Douglas County, Oregon, bears S 5° 29' W. 758.3 feet;

Thence N 2° 03' E. 809.4 feet to a point,
 Thence S 80° 18' E 592.5 feet to a point,
 Thence N 17° 00' E 203.3 feet to a point,
 Thence N 24° 27' E 421.2 feet to the Left Bank of the North Umpqua River,
 Thence S 53° 03' E 310.2 feet up stream on Left Bank of North Umpqua River to a 2" iron pipe
 Thence S 49° 28' E. 439.2 feet to an oak stake on Left Bank from which a 40" fir bears N 78° E 17.0 feet & 12" Plack Oak, bears S 66° E 9.0 feet,
 Thence S 55° 45' E. 485.5 feet to a point on Left Bank of North Umpqua River,
 Thence S 24° 52' W 562.0 feet to a point
 Thence N 67° 08' W 515.0 feet to 1 1/2" steel auto axle.
 Thence S. 89° 22' W. 1445.6 feet along North Right of way line of Proposed State Highway to place of beginning, Containing 34.88 acres more or less.

.....
 Deputy County Surveyor