

COUNTY SURVEYOR'S RECORD, DOUGLAS COUNTY, OREGON

BUSHONG & CO. PORTLAND, ORE. 87345

Survey No. Made on June 29, 1940
 In Town. 303 Range 5W Sec. D.L.C. 59
 Made for J. P. Smick
 Purpose of Deed Description
 Y 16. E 38

Survey No. Made on May 24, Oct. 1, 1940
 In Town. 243 Range 3W Sec. 21
 Made for Wiley and Kinsel
 Purpose of Lines
 A. Bover Deputy County Surveyor
 Chainmen: Ted Shellsbarger
 crew Bover
 Ted Shellsbarger
 Y 14 E 15 See Also OS 34/3

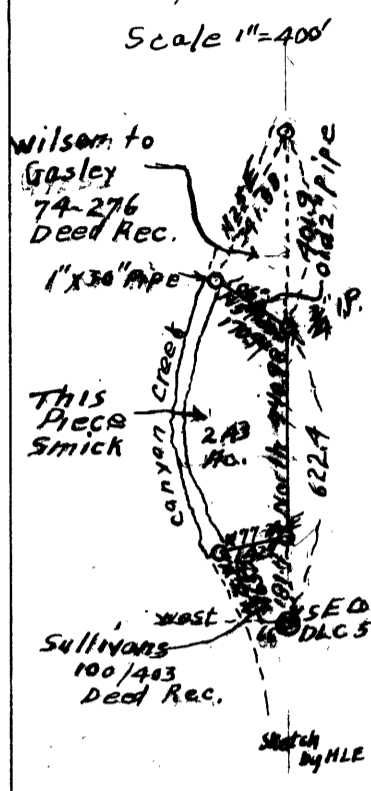

The line run out is North line of Smick property and South line of Smick property and East line for deed Description which is as follows:
 Description - A tract of land the boundaries of which are described as follows-
 Beginning at a $\frac{3}{4}$ " pipe, on a North and South fence line which is 9.43 chains North of the S. E. Corner of the James Roberts Donation Land Claim #59, T 30 S, R. 5 W. W. M. thence N. $57^{\circ} 30'$ W. 2.59 chs. to a 1" pipe in the channel of Canyon Creek, thence following the meanders of Canyon Creek, up stream to a point which is S. $77^{\circ} 24'$ W. 142.4 ft. and N. 181.4 ft. from said D. L. C. corner, thence N. $77^{\circ} 24'$ E. 142.4 ft. along a fence line to a point at a fence corner on the East line of said D. L. C. thence North 440.98 ft. along a fence line in the East side said D. L. C. to the place of beginning containing 2.43 acres more or less; all the above in the James Robert D. L. C; T. 30S R. 5 W. W. M. Douglas County, Oregon. with all easements and appertinents appertaining thereto including a right to pass over property as described in Deed Vol. 37 Page 243 Deed Record.

Arthur Bover
 Deputy County Surveyor

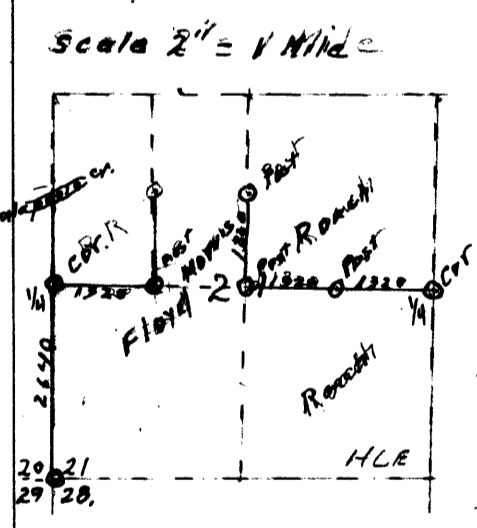

Began Survey at S. W. corner of Sec. 21 on July 24, 1940. Ran North to Calapooya creek and located $\frac{1}{4}$ corner between Section 20 & 21.
 From $\frac{1}{4}$ corner ran due East by needle and at 1320 feet set a 5" x 5" Fir post for the S. E. corner of the S. W. $\frac{1}{4}$ of the N. W. $\frac{1}{4}$ of Sec. 21, from which a 12" fir bears N 77° W. 2.7 feet & 12" Fir bears S. $78^{\circ} 30'$ E. 12 feet. Post marked 1/16 s. 21.
 On the 30th. of Sept. 1940, I started at the $\frac{1}{4}$ Sec. corner on the East side of Sec. 21 and ran West by needle and at 1320.0 feet hit a post. Continued West and set a post at 2640 feet, Thence I ran North 1320 feet and set a post.

Arthur Bover
 Deputy County Surveyor