

(62)

# COUNTY SURVEYOR'S RECORD, DOUGLAS COUNTY, OREGON

BERNERS & CO. PORTLAND, ORE. 87545

Survey No. Made on <i>Dec. 7-8-9 11-12-1929</i> In Town. <i>205</i> Range <i>10W</i> Sec. <i>17</i> <i>20</i> Made for <i>Wroe Bros.</i> Purpose of <i>Sec Line Loc. bet. Co. Rd. &amp; Creek.</i>	Survey No. Made on In Town. Range Sec. Made for Purpose of
--	---

*V16 E 58 Rec Vol 4 P 62*

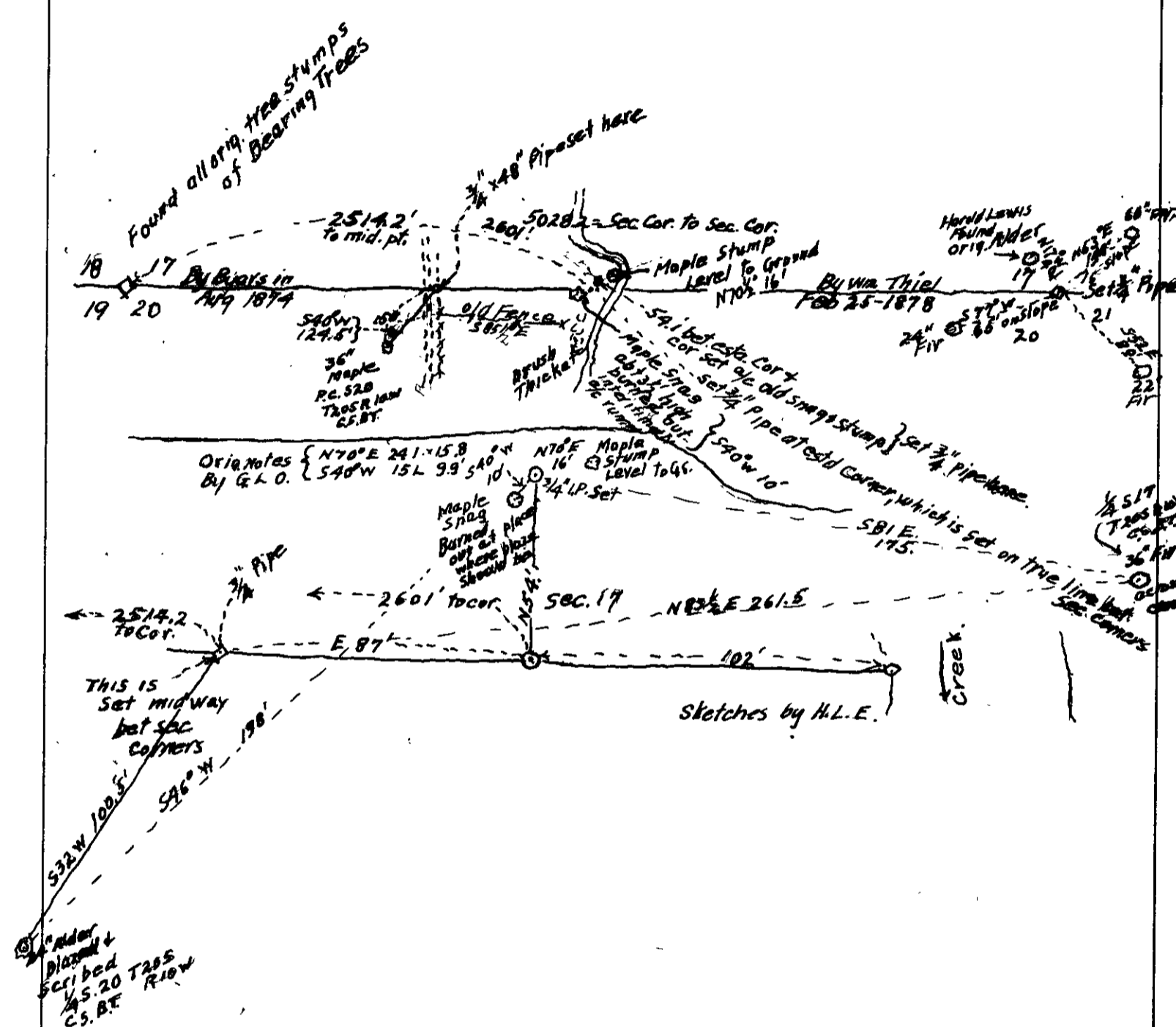

NOTE:-  
 On August 13th., 1874, ... H. Byers ran the west half of the above line (Bet. Secs. 17 & 20) and quit at the S.  $\frac{1}{4}$  Corner of Sec. 17, which he set without running the full mile.- The stump for the Maple in the NE. quadrant was found and the snag for the maple in the SW. quadrant was found and they fit exactly- between each other and size, the snag shows unmistakable signs of the blaze "Round" but was burned out in recent years. The stump was flush with the ground. It would seem that this should be considered the  $\frac{1}{4}$  Corner location, but the County Surveyor thinks there is not sufficient evidence for that; so the corner is set on a line, midway between the S. and SE. corners of section 17, although there is a  $\frac{3}{4}$  inch pipe the other point for  $\frac{1}{4}$  corner to.

  
 Arthur Boyer, Dep. Co. Surveyor.