

COUNTY SURVEYOR'S RECORD, DOUGLAS COUNTY, OREGON

BRUSH & CO. PORTLAND, ORE. 87545

Survey No. Made on **May 6 & 8, 1939.**
 In Town. **27 S. Range 6 W. Sec. 13**
 Made for **The City of Roseburg.**
 Purpose of **To establish Lines of Lot 4, Amended Plat of Blocks G-H-I-J Laurel Wood Addition to Roseburg.**
V 15 - E.35.

Survey No. Made on **May 1939.**
 In Town. **27 S Range 5 W Sec. 19**
 Made for **Jessie S Rice**
 Purpose of **To establish the East 40.04 feet of lot 8 & part of lot 7 block 41 City of Roseburg**
 Chainmen; **N. E Richardson**
Harvey Eppstein Jr.
V 16 E 28 - MAP IN FILE

Scale; 1 inch = 100 feet.

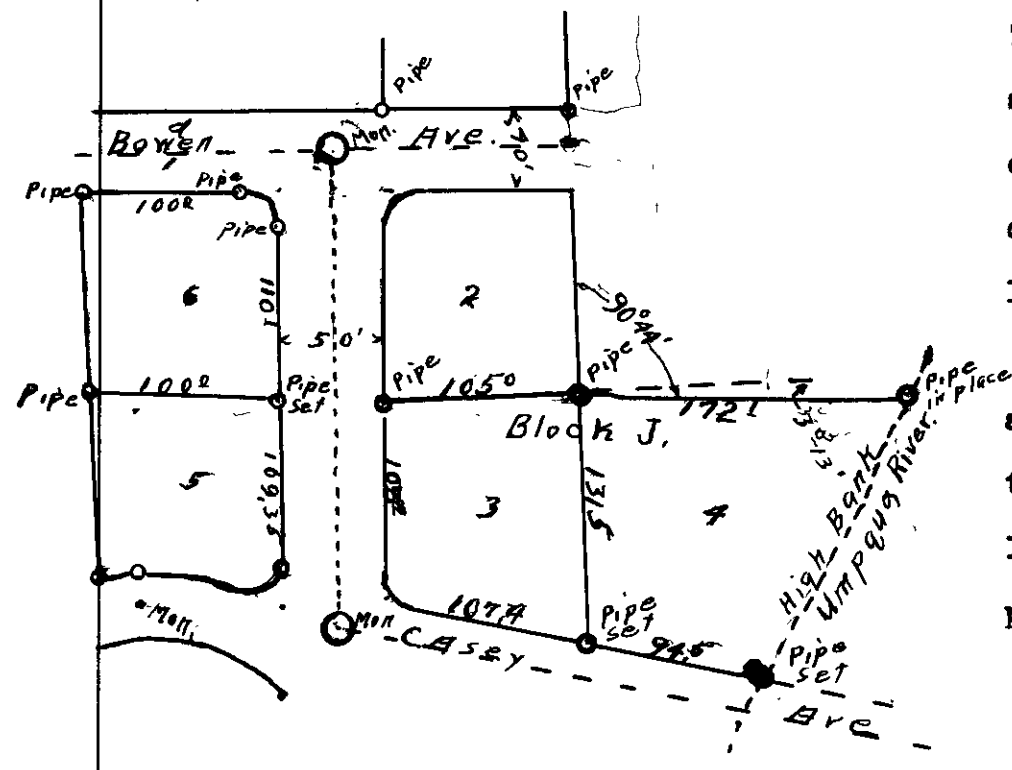

The survey was found to be the same as represented on the Amended Plat. Original pipe found except where marked set. The West line of lot 4 is not a continuation of the line between Lots 2 & 3 as shown on the Plat, but varies to the East by 3° 13', and this line was taken as good as the pipes were in at each end of same.

H. L. Eppstein
 County Surveyor.

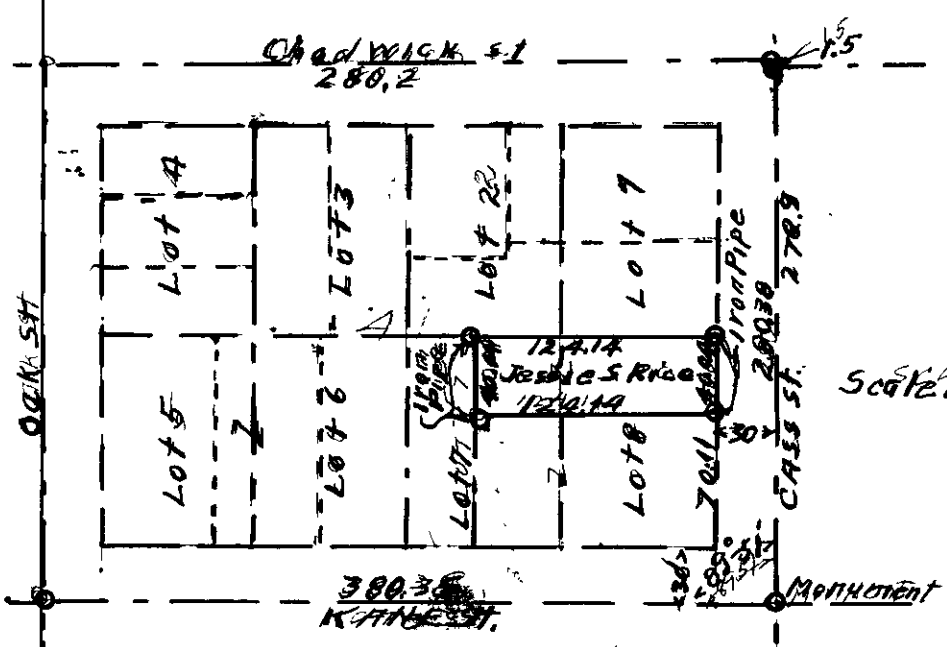

Survey Made for Mrs. Jessie S Rice on the East 40.04 feet & lots 8 & part of lot 7 of Block 41, City of Roseburg by Ben B Irvine
 The corner was set as shown on plat & blocks ran out as shown. Compiled by H. L. Eppstein

H. L. Eppstein
 Co Surveyor