

COUNTY SURVEYOR'S RECORD, DOUGLAS COUNTY, OREGON

BURNHAM & CO. PORTLAND, ORE. 87545

Survey No. Made on August, 1934
 In Town. 27 S Range 5 & 6 W Sec. 6 Miles
 Made for County
 Purpose of to establish corners on Range lines 5 & 6 and donation claim corners along the line.

Survey No. Made on
 In Town. Range Sec.
 Made for
 Purpose of

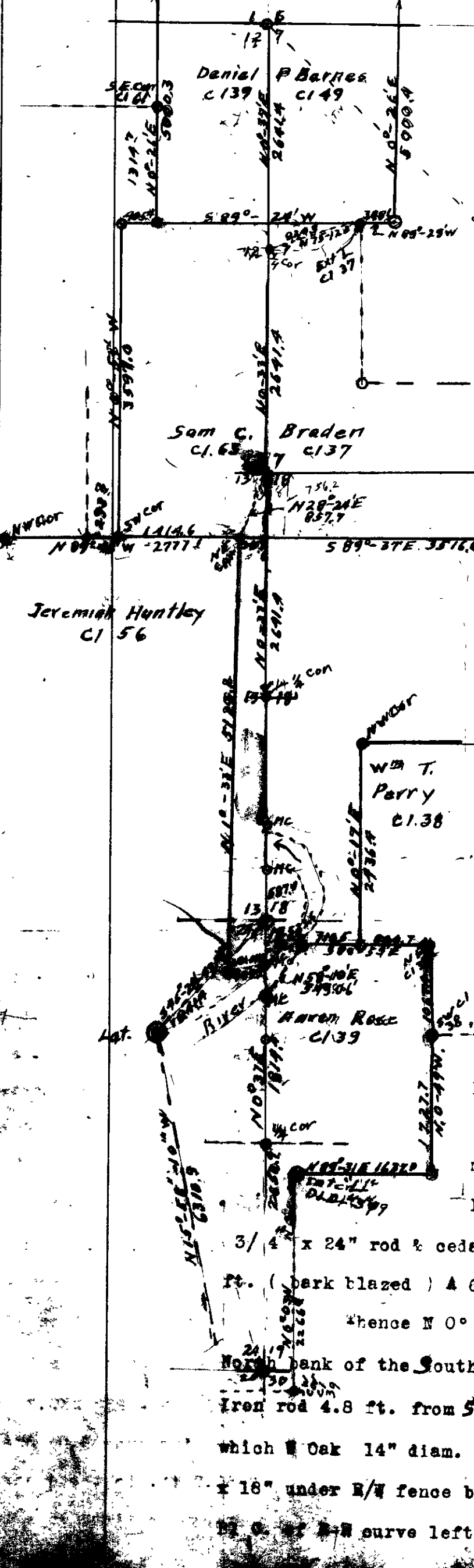

which is in alley in block
 of city of Roseburg set a
 1/2" x 30" iron pipe.
 Thence N 0° 37' E
 1214.2 ft. to the meander
 cor. on the east bank of the
 South Umpqua river or right
 bank, iron pipe placed for
 cor. and old R. I. Used.
 Thence across
 South Umpqua River to meander
 cor. on left bank N 0° 37' E.
 4774.96 ft. from sec. cor
 which is a 1/2" x 30 sq. head
 bolt & 3" x 3" Red Cedar post
 marked NG T. 27, R. 5 W. & N. 6 W. Sec 19 & 24
 from which, a 20" Balm bears S 60° W, 39.8 ft.
 15" " " N 50° W, 30.5 ft.
 Thence N 0° 37' E, 523.84 ft to the
 sec. cor. on Island Sec Comm. to 18, 19 13,
 & 24; an Iron bar 1/2" x 1 1/2" x 27" was set 15" be
 low surface of ground, for corner as the cor.
 is in plowed field, from which
 A B Oak 14" diam. bears S 78° W, 101.7 ft.
 Balm 30 " " " N 62° W, 155.0 ft.
 cherry 30" " " S 85° 30 E, 255.0 ft.
 this corner is N 0° 37' E, 5298.8 ft. from
 corner comm. to 19, 30, 24, & 25 or starting
 post.
 Thence N 0° 37' E, 587.4 ft. to
 meander cor. on North end of island and on left
 Bank of the South Umpqua River, which cor. is a
 3/4" x 24" rod & cedar post from which a 6" ash bears S 37° E, 21.8
 ft. (bark blazed) & 6" ash bears S 38 E, 25.8 ft. (bark blazed)
 Thence N 0° 37' E, 524.9 ft. to the meander cor. on
 North bank of the South Umpqua River, which corner is 3/8" x 4.5"
 Iron rod 4.8 ft. from Southern Pacific Rail Road, South Rail, from
 which Oak 14" diam. bears S. 60-30' W 117.4 ft; & channel Iron 1 1/2"
 x 18" under R/W fence bears N16° 15' W, 62 ft. & about 455 ft. of
 R. I. of R. I. curve left, & North of cut on R. I.

#111
 #33 127-5
 #115