

COUNTY SURVEYOR'S RECORD, DOUGLAS COUNTY, OREGON

BUSHORS & CO. PORTLAND, ORE. 87545

Survey No. Made on Jan. 30th. 1937.  
 In Town. 27 S. Range 6 W. Sec. 24.  
 Made for Wilbur Culp  
 Purpose of establishing lot lines.  
 Chainmen: Lane & Richardson.  
 Recorded: Vol 4, page 46.  
 File. V. 15, E. 20.

Survey No. Made on October 17, 1938  
 between  
 In Town. 24 S. Range 3 W. Sec. 20 & 29  
 Made for Walter and Almon Cook  
 Purpose of to determine location of quarter corner between sections 20 and 29, 24/3  
 Chaining done by A. Boyer and Ted Shellabarger.

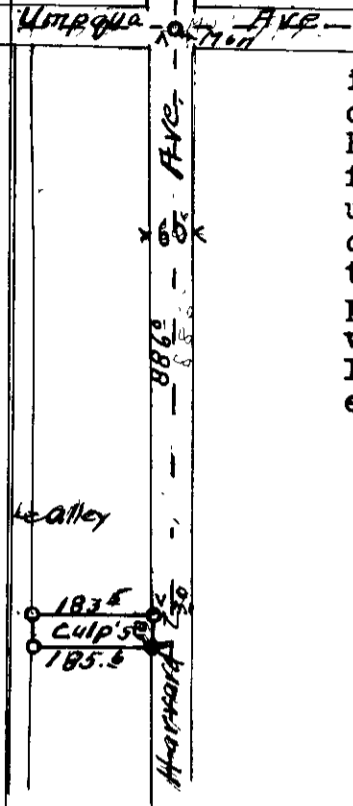

Started survey on the street monument at the intersection of Umpqua Ave. with Harvard Ave. in the city of Roseburg, Oregon, thence ran East on the center line of Harvard Ave., 886.0 feet, thence turned South and ran 30.0 feet to the North-west corner of Culp's property, continuing from this point South 213.5 feet to the South-west corner. Then from the North-west corner ran East 50.0 feet to the North-east corner of property, ( This last line is parallel to and 50.0 feet South of the center line of Harvard Ave. At this North-east ran South parallel to the West line as ran before and at 185.6 feet set the South-east corner.

*H. L. Epstein*  
 County Surveyor

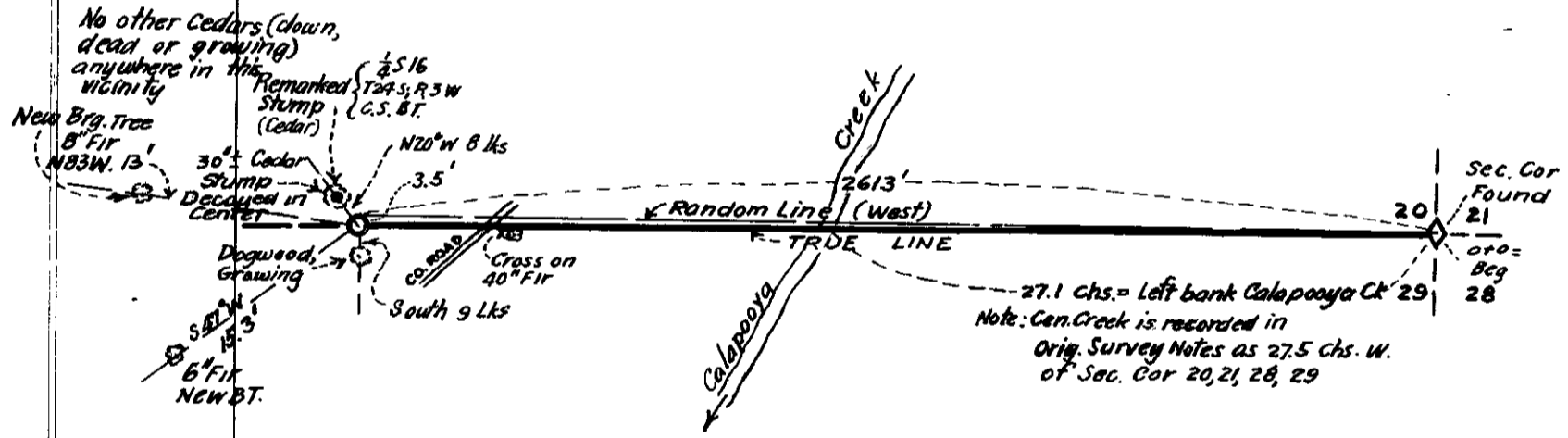

The above annexed sketch is descriptive of survey made for Cook Brothers.

*Arthur Boyer*  
 Deputy County Surveyor.

Oct 17, 1938