

# COUNTY SURVEYOR'S RECORD, DOUGLAS COUNTY, OREGON

BUSHORS & CO. PORTLAND, ORE. 87545

Survey No. 61 Made on Dec. 28, 1937 to  
 In Town. 23 S; Range 4 W. Jan 5, 1938  
 Sec. 9  
 Made for J.H. Wittmeyer

Purpose of to establish line between Mr Wittmeyer and Mr Morgan H. Payne or the North line of the  $S\frac{1}{2}$  of the  $SW\frac{1}{4}$  sec. 9

Chas Neal Hd.Chain A/Boyer Rr Chain & Inst.

Survey No. 62 Made on 12/7/1936  
 In Town. 27 S Range 5 W Sec 18  
 Sec.  
 Made for Fred Hervis

Purpose of to divide tract into two parts.  
 Surveyor: Arthur Boyer  
 Chainman: Chas Neal  
 Recorded in V-15, E.17A.

(Amended) C.S. 30/52

Started the survey on Tues. Dec. 28th at the N.W. cor. of sec. 9 which is a renewed corner and established the N.W. cor. of the  $S\frac{1}{2}$  of the  $SW\frac{1}{4}$  sec 9, mid way between the  $W\frac{1}{4}$  corner of sec., 9 and the S.W. corner sec. 9; The center of the section was then established by running the E & W and the N & S mid-section lines and from the center of the section the N.E. cor. of the  $S\frac{1}{2}$  of the  $SW\frac{1}{4}$  of the section was established by setting it mid way between the center and the  $S\frac{1}{4}$  corner., a line was then run on the North side of the  $S\frac{1}{2}$  of the  $SW\frac{1}{4}$  of sec. 9 and from this established line a fence line to the south was tied; there is a map of the portion of this survey showing the N. line of the  $S\frac{1}{2}$  of the  $SW\frac{1}{4}$  which is in ~~Drewers~~ <sup>IN FILE A</sup> and which is a part of this record.

*Arthur Boyer*  
 Deputy County Surveyor.

Mr Morgan Payne present for W. line of sec. & on random line for N.  $\frac{1}{2}$   $SW\frac{1}{4}$  only; Mr Wittmeyer present throughout survey. Mr Payne notified of survey.

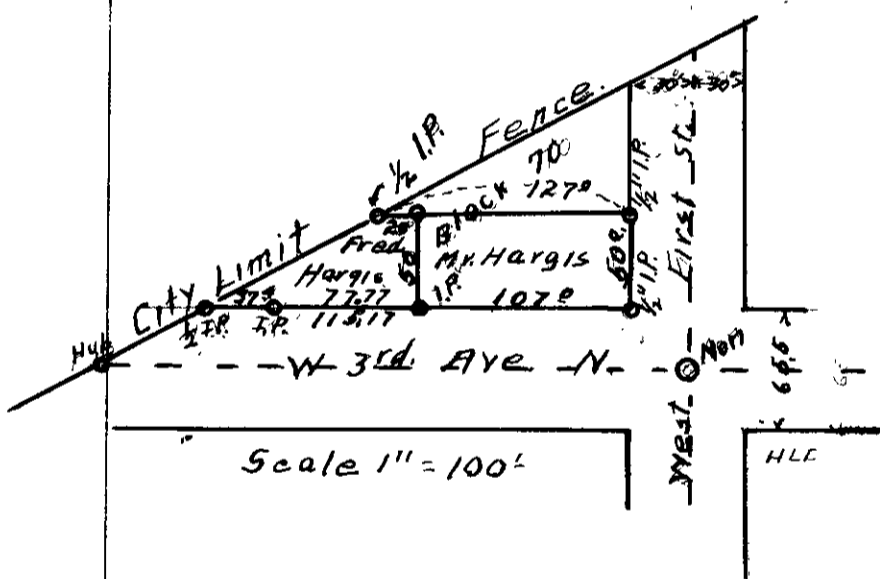

Started survey by setting up on the street monument at the intersection of West First Street with West 3rd. Ave. North and established the center line of West First Street, northerly and west 3rd. Ave. North, westerly to city limit where set a hub.

Then ran a line parallel and 30 feet west of the Center Line of West First Street; also a line parallel and 32.5 feet North of the Center line of West 3rd Ave. North. The intersection of these two lines set  $\frac{1}{2}$  Iron Pipe for corner from  $\frac{1}{2}$  iron pipe ran westerly along the North line of west 3rd. Ave N. and set iron pipes at 107.0 feet, 184.77 feet, 222.17 feet. The last pipe is on City limit.

Thence from this  $\frac{1}{2}$  iron pipe ran Northerly along the west line of West First street 50 feet and set on iron pipe. On this pipe ran Westerly and parallel to west 3rd. Ave North 107.0 feet set a hub, thence continuing westerly 127.0 feet and set iron pipe on city limit line.

*Arthur Boyer*  
 Deputy County Surveyor.