

# COUNTY SURVEYOR'S RECORD, DOUGLAS COUNTY, OREGON

BEHRENS & CO. PORTLAND, ORE. 87545

<p>Survey No. <i>Made on June 6 &amp; 7 1937.</i></p> <p>In Town. 29 S. Range 7 W. Sec. 28 &amp; 29 D. L. C. No. 38</p> <p>Made for Herold Bellows.</p> <p>Purpose of To establish Lines and Corners.</p> <p>Chainmen N. E. Richardson, Present Bellows &amp; Ware.</p>	<p>Survey No. 56 <i>Made on Mar 8 to 10th 1937</i></p> <p>In Town. 29 S. Range 6 W. Sec. 15</p> <p>Made for Victor Phipps et al</p> <p>Purpose of Property lines.</p> <p>N. E. Richardson and Bert Ladd Chainmen. Ruben Moore and Geo F. Stephens Axemen.</p> <p><i>CS 20/12</i></p>
---	--

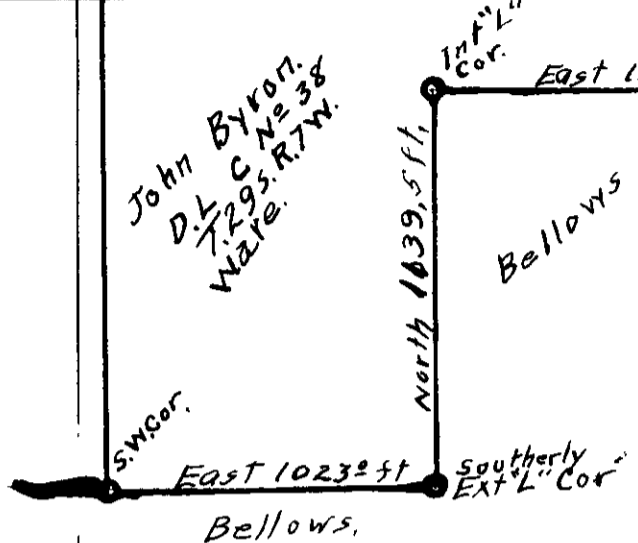

Began the survey at the Easterly South-East Corner, which is a stone 12" x 12", 12" above the ground, the old bearing tree is gone, so I made a new B. T. a 20 inch White Oak, marked Cl. 38, C. S. B. T. which bears S. 61° W. 84.9 feet. Thence I ran 1188.0 feet to the interior 'L' corner, but no evidence of the old corner. I then go to the South-west corner, which I set from the old Pine bearing tree, the other B. T. gone. I set a 1" x 30" iron pipe for the corner, from which I make a new B. T. 16" White Oak, marked Cl. 38 C. S. B. T., bears S. 13° W. 71.0 feet. I then ran East 1023.0 feet to the Southerly South-east corner. The only evidence of the old corner is a stump of a White Oak N. 40° E. 88.8 feet, indication of old blaze on stump, but no scribe marks. I set a 1" x 24" Iron pipe from stump and which makes this corner 1023.0 feet East of the South-west corner. I then ran North 1139.5 feet and intersect my point for the interior 'L' corner as ran from the Easterly South-east corner. At this point I set 1" x 30" Iron pipe for cor. from which I make a new B. T., 14" white Oak, marked Cl 38, C. S. B. T. bearing S. 74° E. 158.4 feet.

*H. L. Epstein,*  
County Surveyor.

*11554*

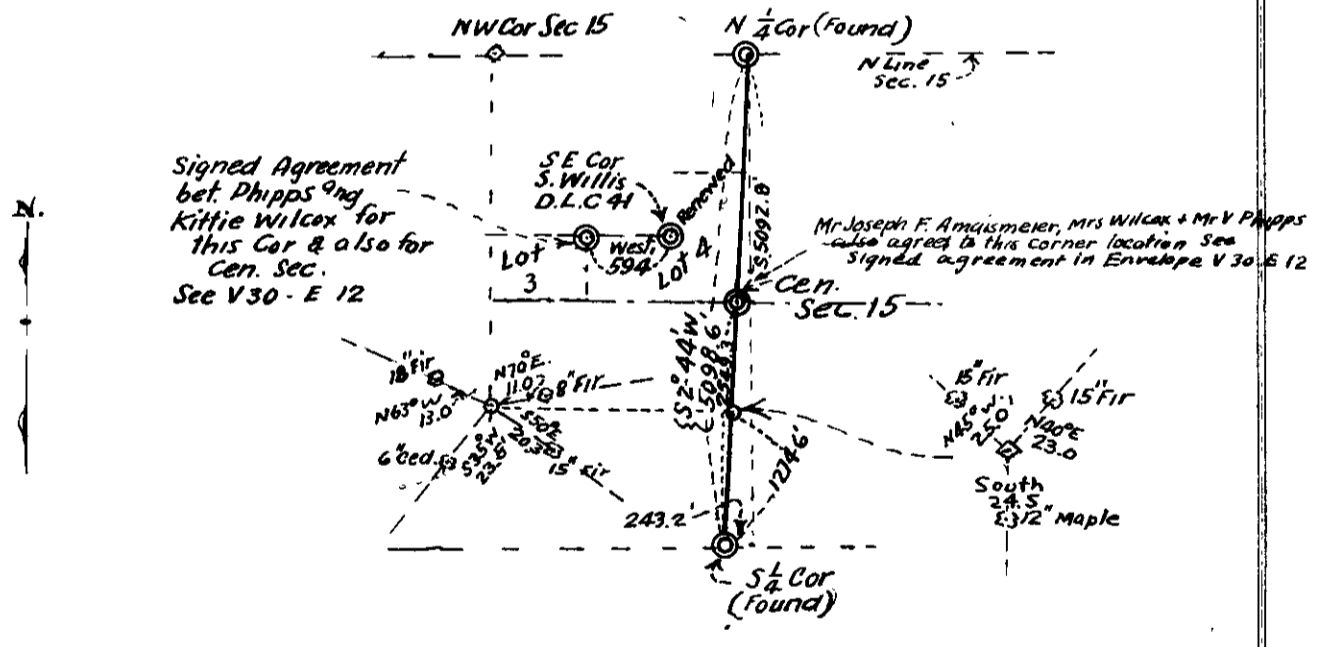

This survey made as shown on sketch and for the corners which are of greatest importance the parties have signed agreements or approval although the entire section was not run out because of the excessive expenditure which would be necessary. For the other corners set all parties expressed approval. Geo Stephens represented Kittie Wilcox and was present for all the work done. as was also Victor Phipps.

*Arthur Boyer*  
Arthur Boyer, Dep. Co Sur.