

COUNTY SURVEYOR'S RECORD, DOUGLAS COUNTY, OREGON

BUSHONG & CO. PORTLAND, ORE. 87545

Survey No. 48 Made on Oct 23, 1936
 In Town. 30 S. Range 5 W. Sec. D.L.C. 46
 Made for Jno B. Parker by H.F. Fairbanks
 Purpose of To locate and describe Drier Site and land or roadway from it to Pacific Highway to the South.
 H.F. Fairbanks Hd Chain
 Ernest Schick, Axe.

Survey No. 49 Made on July 29, 1936
 In Town. 27 S; Range 6 W; Sec. 6
 Made for Carl Lindsey
 Purpose of to write deed description for the portion sold and for description for part retained.
 Deed description is in envelope 49, Vol 22.

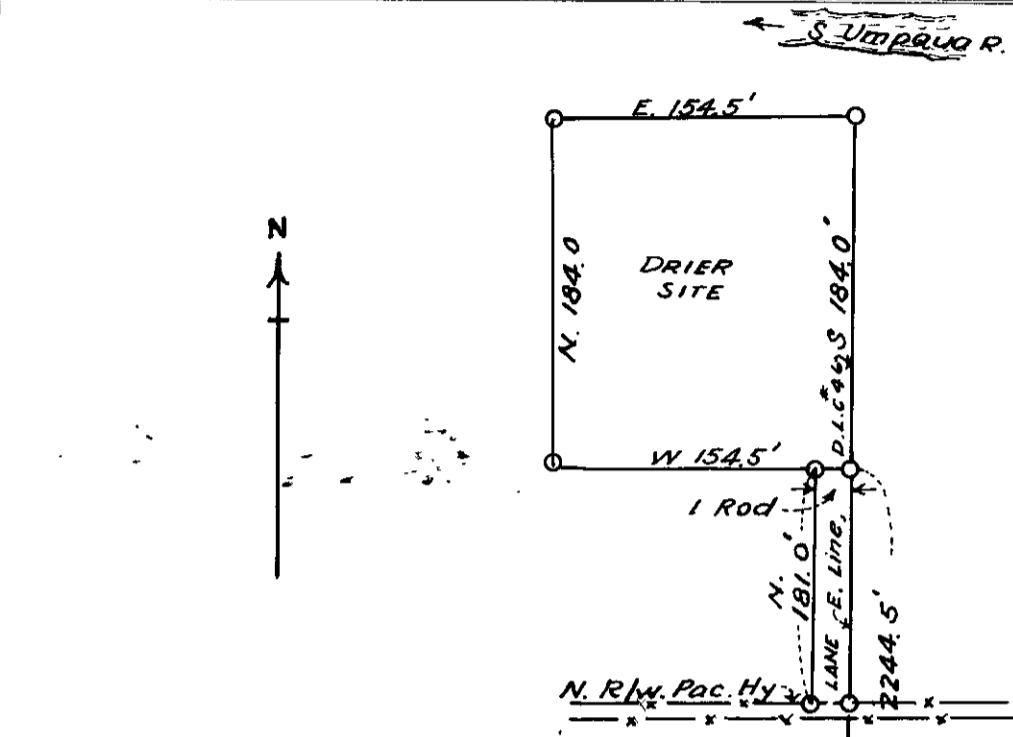

This survey was made from the S.W. cor. J.A. Briggs D.L.C. 47 and the tie to the S.E. corner of the drier site shown in the annexed sketch was made from this corner; the lane or roadway from site to Pacific Highway is one rod or 16.5 ft wide. Iron rods are set at the corners of the drier site. The annexed sketch shows the survey as made on the ground.

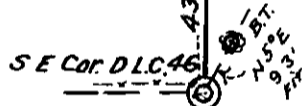

Arthur Boyer
 Dep. Co. Surveyor.

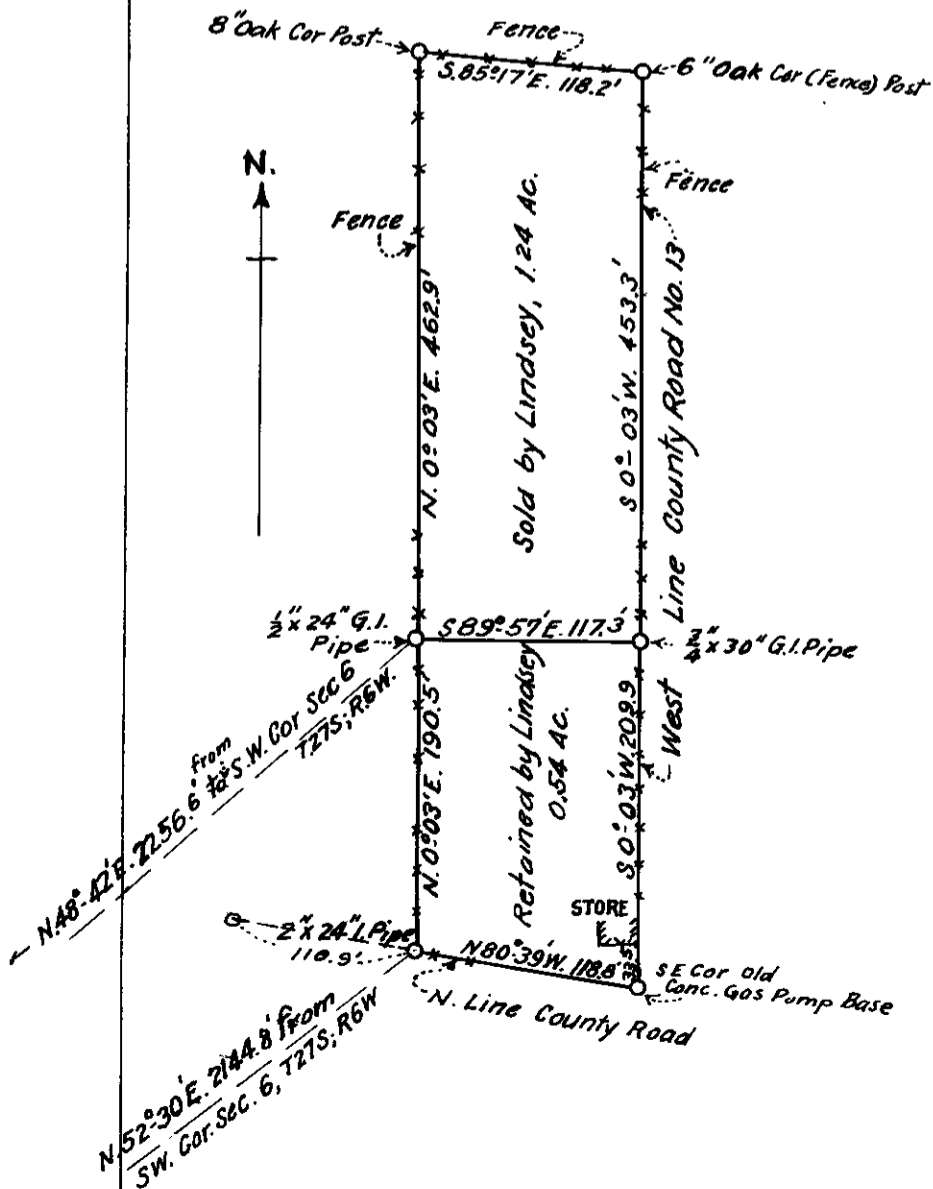

This survey tied in to previous one made by the County Surveyor which is N. 80° 39' W. 110.9 ft from the S.W. corner of the tract which Mr Lindsey retains. The areas were both run around as shown on the annexed sketch and permanent points set except where permanent points were already established.

Arthur Boyer
 Dep. Co. Surveyor