

COUNTY SURVEYOR'S RECORD, DOUGLAS COUNTY, OREGON

BUSHONG & CO PORTLAND, ORE. 87545

Survey No. 46 Made on Oct 3, 1936	Survey No. 47 Made on Sept. 2, 1936
In Town. 29 S Range 9 W Sec. 25 & 26	In Town. 27 S; Range 6 W. Sec. 24
Made for Douglas County (Geo Moore Petitioner)	Made for U.S. Veterans Facility
Purpose of To establish Gateway Road for Geo. Moore through the Denn Estate.	Purpose of To locate Diversion for Application to State Engineer for Water Permit out of S.Umpqua River at site of old diversion used by State Soldier's Home.
N.E.Richardson Hd Chain Gep Moore Axe A.Boyer Inst. & Rr. Chain C.S. 23-71	A.Boyer Inst & Rear Chain N.E.Richardson Hd. Chain.

This survey made as shown on the attached blue print which is a map of the center line of this road which follows on the present traveled roadway as now used by the Denny and by Mr Moore except from Sta. 48 plus 13.4 to Sta. 51 plus 48.8 where the surveyed line is located above a garden spot on somewhat higher ground. Fences were used for the tie to the beginning of this road which is tied to a sixteenth corner here and at the end of this road which is the end of this survey is the section corner which was found. A 300 ft tape was used and a transit with which all the angles were turned. The attached blue print forms a part of this record,

Arthur Boyer
.....
Dep County Surveyor.

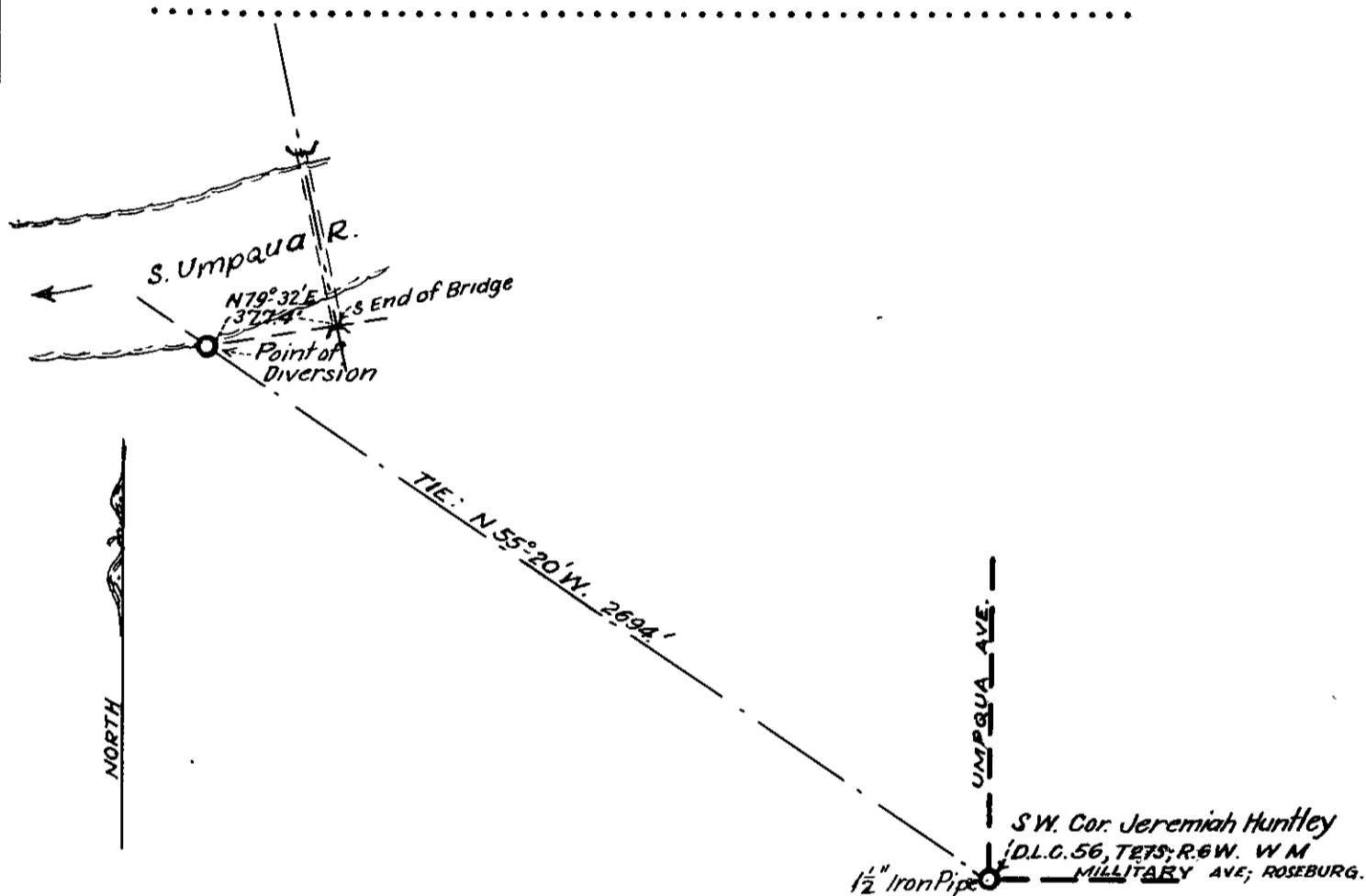

The above map shows tie to point of Diversion which is being used by The Veteran's Facility in their Application for Water Permit. The survey was started at the S.W. corner of the Huntley D.L.C. No. 56 which is indicated on the ground by an iron pipe on the upper or South side of Military Ave., a traverse line was run to the point of diversion and the tie as shown above was computed. A 300. ft steel tape was used and a transit.

Arthur Boyer
.....
Deputy County Surveyor.

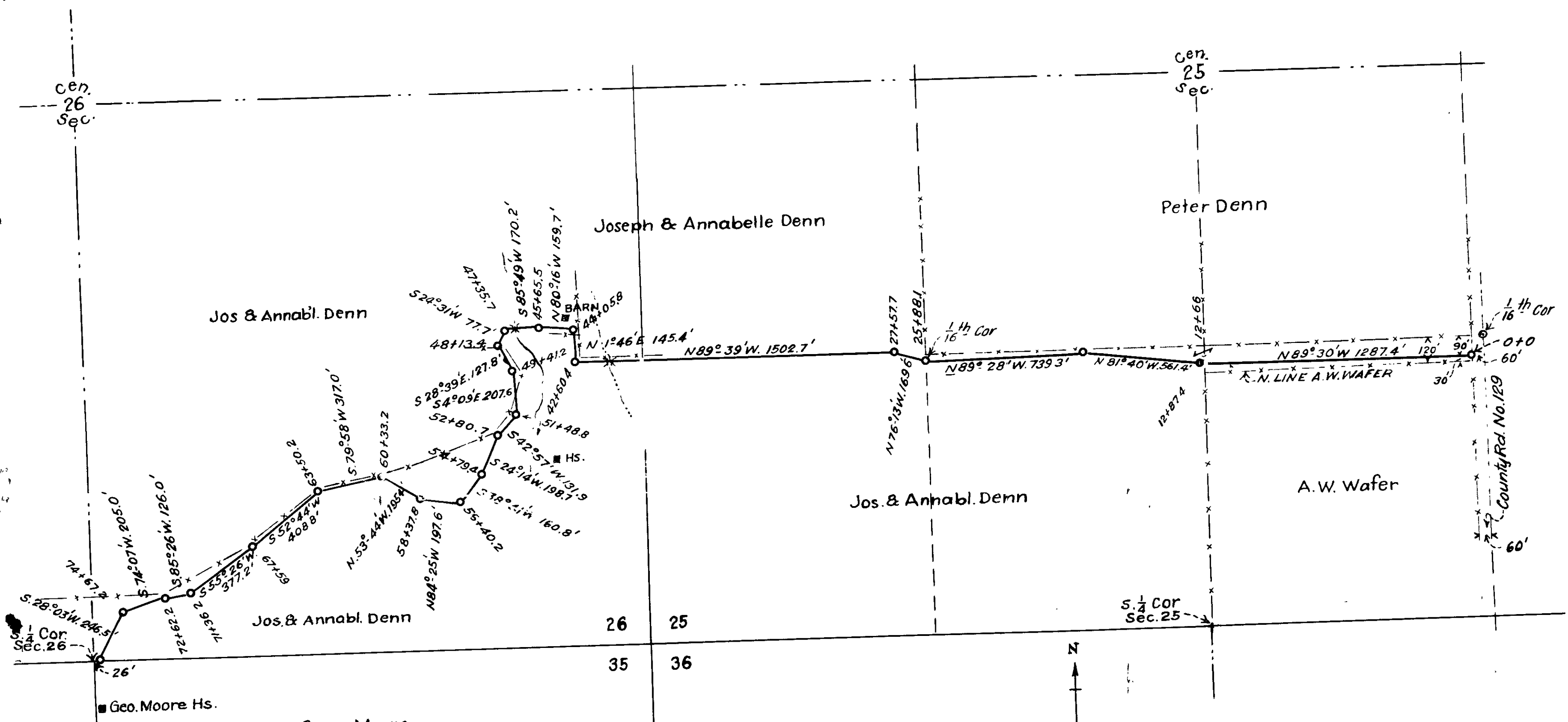

Geo. E. Moore Gateway Road in
 Sec's. 25 & 26, T.29S; R.9W. W.M.
 Scale, 1" = 400 Ft.
 Oct. 1936
 Arthur Boyer, Dep. Co. Sur.