

# COUNTY SURVEYOR'S RECORD, DOUGLAS COUNTY, OREGON

BUSHONG & CO. PORTLAND, ORE. 87545

Survey No. 43 Made on Nov 19.20,21;1936  
 In Town. 22 S Range 9 W. Sec. 5 & 8  
 Made for Fred Schindler and Wm Garrison

Purpose of To determine N.E. and S.E. corners Lot 12 section 8 and a line 208 ft west of these points.  
 Bert Lane Chain, Fred Schindler and Wm Garrison Axing, Andrews present part of time.

C.S. 23/76

Survey No. 44 Made on Dec. 1, 1936  
 In Town. 27 S. Range 7 W. Sec. 33  
 Made for Ralph Petrequen

Purpose of to determine West line of W $\frac{1}{4}$  N.W. quarter of section 33  
 Bert Lane Hd Chain, Ralph Petrequen Axe Davidson Bros Axing

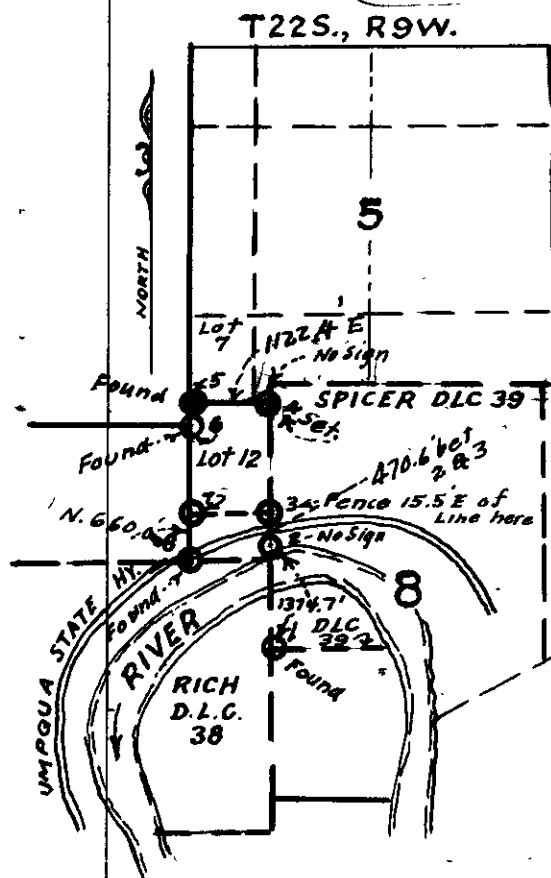

This survey was started at the S.W. corner of the E. Spicer D.L.C. 39 after an unsuccessful search for the witness corner on the N. or Rt. bank of the river; the line was run due N. 11.83 chains and then 7.13 chs further N. and a stake set for the S.E. corner of Lot 12, sec.8 according to notes found in Vol.2 Page 78, then continued N. required distance for the N.W. cor. D.L.C. 39 but after dilligent search in a radius of 200 ft could not find any sign of this cor. Then went to the Sec. cor. for 5 and 8 and ran due east to an intersection with the west line of D.L.C. 39 this being the N.E. cor. Lot 12, and set a cor. here, a 4" X 4" squared post and marked trees as shown in record of corners set or renewed. Then went to the intersection of the W. line sec. 8 with the N. line D.L.C. 38 and ran N. 10.00 chs and then sighted E. and lined up with the stake set for the S.E. cor Lot 12 about 6 ft N. of stake set there.

Also set points 208.0 ft. West of the E. line of Lot 12, Sec. 8.

*Arthur Boyer*  
 .....1  
 Dep Co Surveyor.

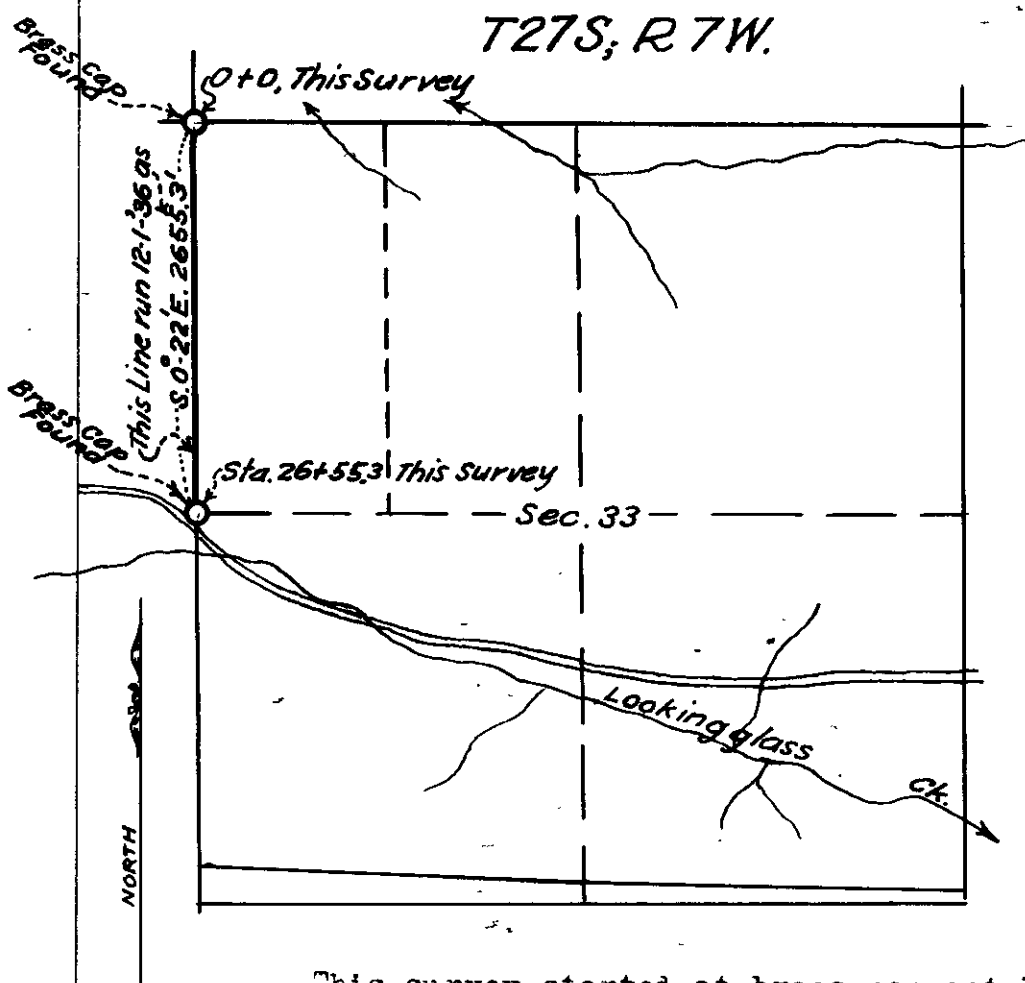

This survey started at brass cap set by the U.S. G.L.O. at section corner common to secs. 28, 29, 32 and 33 T.27 S; R.7 W; and was run south, on a 21°-15' deflection 2655.3 ft, to a point 16.8 ft. W. of the brass cap set by the U.S. G.L.O. for the quarter corner between sections 32 & 33. Proportionate corrections were computed and stakes were set on this section line at intravisional points. This line is fairly well blazed which seems to have been done when the brass sec. corner caps were set.

*Arthur Boyer*  
 .....1  
 Deputy County Surveyor.  
 V 23 E 15