

COUNTY SURVEYOR'S RECORD, DOUGLAS COUNTY, OREGON

BUSHONG & CO. PORTLAND, ORE. 87545

<p>Survey No. 39 Made on May 25th 1936 In Town. 33 S Range 6 W Sec. 5 Made for Goe H. Matthews in Glendale, Ore. Purpose of to determine the South line of Block No 33 of the Town of Glendale</p>	<p>Survey No. 40 Made on Oct 9th 1936 In Town. 27 S. Range 4 W Sec. 22 Made for Mrs Douglas Waite Purpose of To Locate corners of a four Acre tract south of the county road and East of the N & S. mid-section line of sec. 22 N.E. Richardson Helper.</p>
--	---

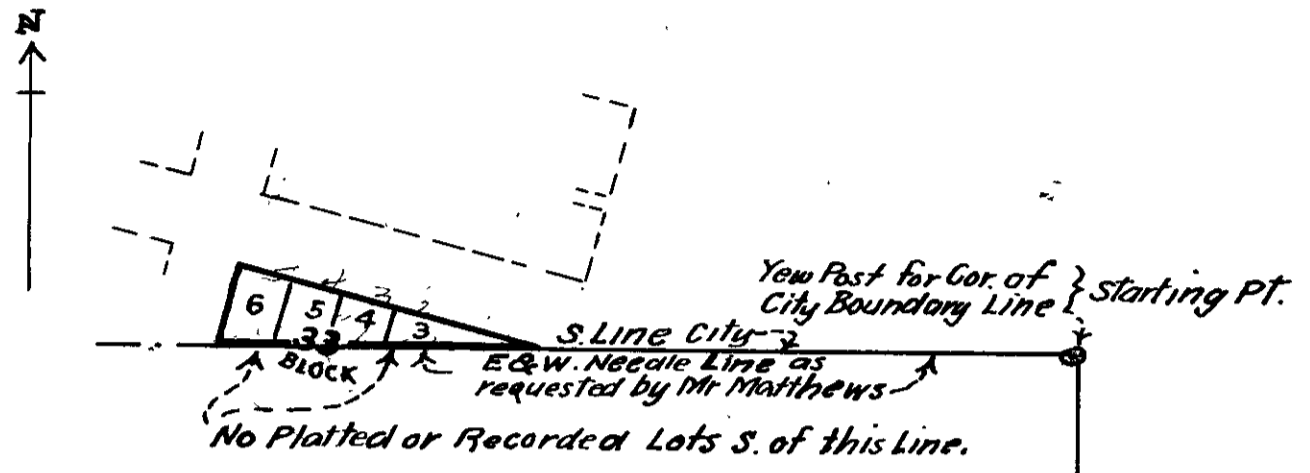

The Yew post from which this survey of a needle line was run is, according to Mr Nelson, the official monument or its equivalent for locating the property corners and also the South line of the city limits, in other words it is at the corner of the city boundary line for the city surveys.

Arthur Boyer
 Deputy County Surveyor.

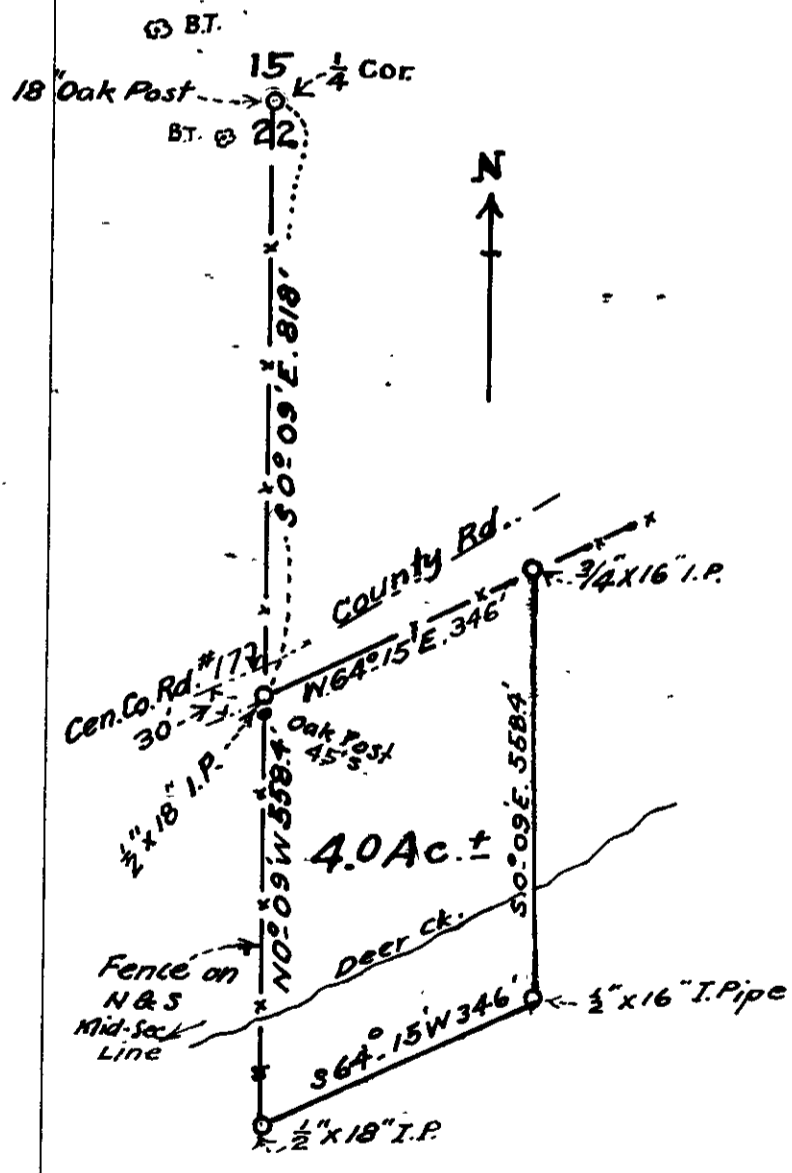

The annexed sketch shows survey and the area run around; the N 1/4 corner section 22 was found and tie made from it and the rest of the survey was tied in to fences, the fence to the west of this four acre tract was built after a survey made by B.B. Irving from the North 1/4 cor to the South 1/4 cor sec. 22. The bearings are the same as he used on his survey.

Arthur Boyer
 Dep Co Surveyor.