

COUNTY SURVEYOR'S RECORD, DOUGLAS COUNTY, OREGON

BUSHORS & CO. PORTLAND, ORE. 87545

Survey No. 33 Made on Aug 8 & 10, 1936
 In Town. 27S. Range 6 W. City of Sec. Roseburg.
 Made for Nathan Fullerton

Purpose of to est. corners and for data for deed description for sale of this property to Dave Lennox.
 A. Boyer
 N.E. Richardson.

Survey No. 34 Made on Aug. 21, 1936
 In Town. 26 S. Range 3 W. Sec. 1
 Made for Lee McCarn

Purpose of for corners of two tracts sold and for Deed Descriptions
 Arthur Boyer
 N.E. Richardson Chain and Axe
 C.S. 2550

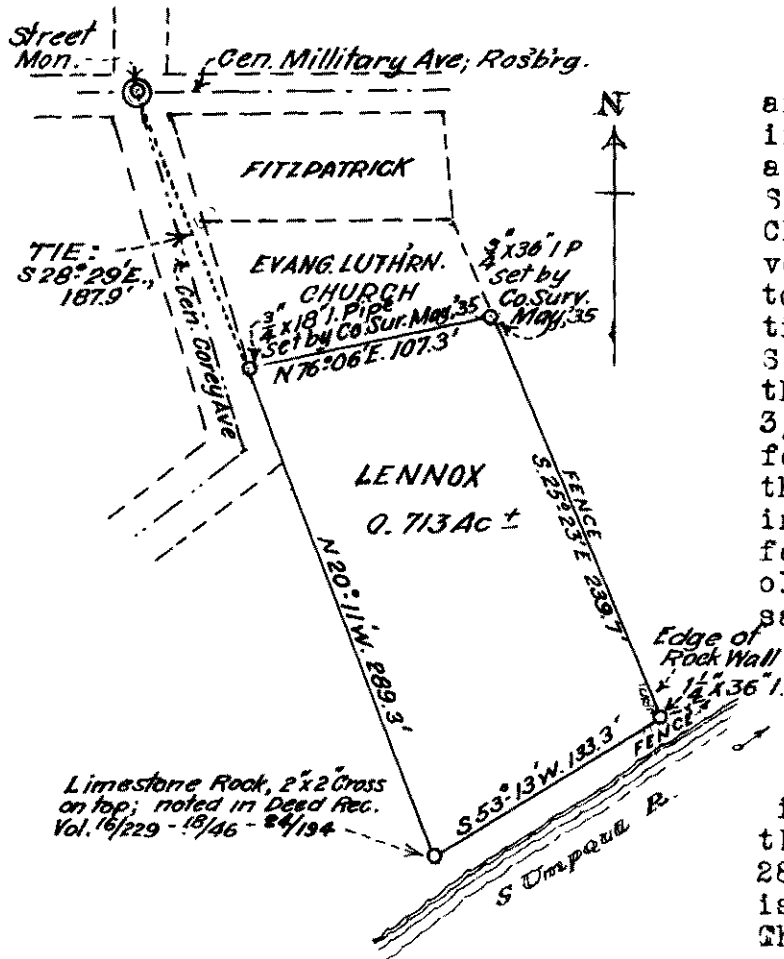

NATHAN FULLERTON SURVEY
 This survey was made from deed records and from survey made in 1935 for adjoining property to the North; starting at a 3/4 inch by 18 inch iron pipe at the S.W. corner of the Evangelical Lutheran Church property as staked by county surveyor in May 1935, this point being tied to the street monument at the intersection of Corey and Military Avenues and S.28°-29'E 187.9 ft from this Monument, thence I ran N.76°-06'E.107.3 ft. to a 3/4 inch by 36 inch iron pipe at an old fence line, set for the S.E. corner of the Evan.Luth.Church prop by County Sur. in May 1935, thence I ran along an old fence line S.25°-23'E. 239.7 ft. to an old rock wall which Mr Louis Kohlhaugen Sr. said was the East line of this property, and set here a 1 1/4 inch by 36 inch iron pipe here where an old fence turns to the East; thence I ran S.53°-13'W. 133.3 ft to a Limestone Rock with a 2" by 2" cross on the top, and noted in deed records as being the corner of this property, thence I ran N.20°-13'W. 289.3 ft. along an old fence line which is now mostly down, to the place of beginning. The total acreage being 0.713 more or less.

Arthur Boyer
 Dep. Co. Surveyor

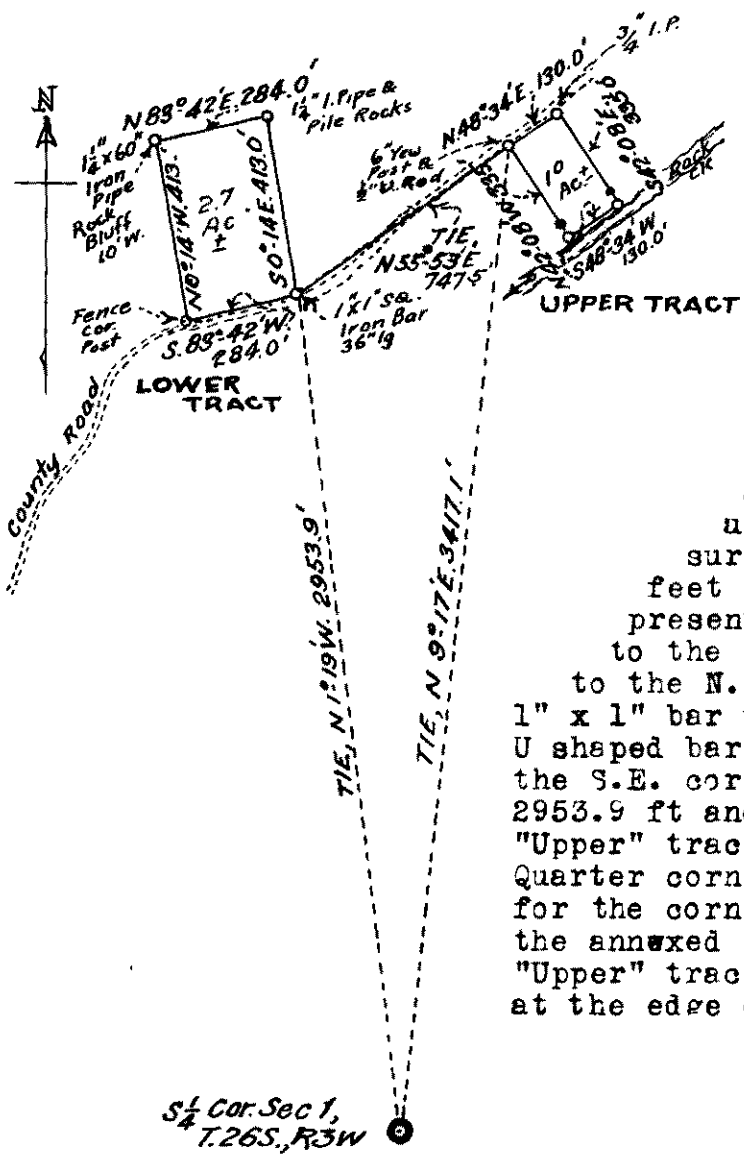

LEE McCarn SURVEY
 This survey was started from a point indicated by a tacked hub which is 20 ft East of the most westerly point of a survey made by the county surveyor for the Oregon State Salmon Hatchery, (State Fish and Game Commission) on Mar. 26, 1925 and recorded in Co.Sur. Records, Vol. 3, Pz. 193 and filed in V.2,E.34, said starting point being 2240.0 ft. N; and 628.3 ft W. of the S 1/4 corner of sec. 1, Twp. 26 S; R#3 W. N.M. an angle was turned from this tacked hub using another hub set on this same survey of 1925, which is S.78°-54'E. 96.1 feet from the beginning point of this present survey; a tie line was then run to the S.E. cor. of the "Lower" tract and to the N.W. corner of the "Upper" tract, a 1" x 1" bar was set at the former and a 1/2" x 24" U shaped bar at the latter corner; the tie to the S.E. cor of the "Lower" tract being N.1°-19'W 2953.9 ft and the tie to the N.W. cor. of the "Upper" tract N.9°-17'E. 3417.1 ft from the South Quarter corner of section 1; points were then set for the corners of these two tracts as shown on the annexed sketch. the lower corners of the "Upper" tract are on the Right bank of Rock Creek at the edge of the water line.

Arthur Boyer
 Dep. Co. Surveyor