

COUNTY SURVEYOR'S RECORD, DOUGLAS COUNTY, OREGON

BUENHOE & CO. PORTLAND, ORE. 87545

Survey No. 29 Made on Sep 4. 5. 1935
 In Town. 26 S Range 3 W Sec. 17
 Made for W.A. Smith

Purpose of Description for Deed.
 Surveyor Frank Cain
 Chainman Gene Richardson.

Survey No. 30 Made on Aug. 11, 1936
 In Town. 28 S. Range 4 W. Sec. 26

Made for S.I. Thackery
 Purpose of to determine W. side NW $\frac{1}{4}$ NW $\frac{1}{4}$ NW $\frac{1}{4}$
 Sec 26, 27/4
 A. Boyer surveyor & Rear Chain
 S.I. Thackery Hd. Chain
 Mr Cox (purchaser from Thackery) Axeman.

C. S. File No. 23/3

MAP FILE N 4 1 56

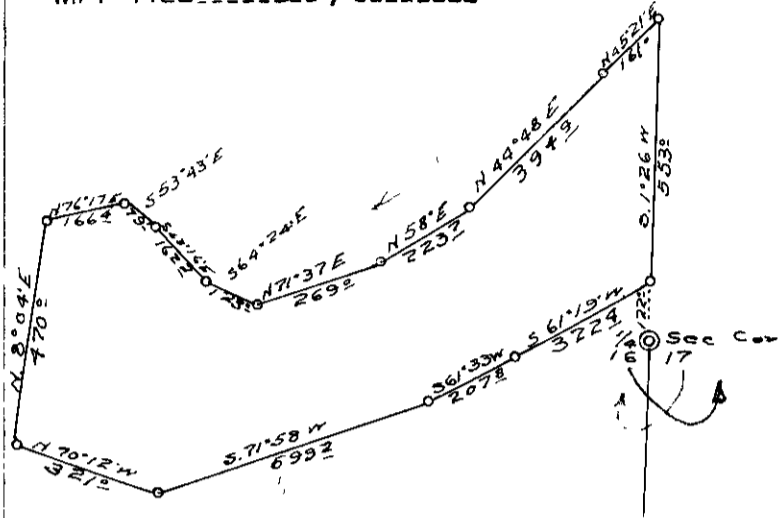

Beginning at a point on the sec. line
 122 feet N. 1° 26' E. from the $\frac{1}{4}$ Sec. Cor.
 bet. Secs. 16 & 17, Tr. 26 T. 28 S. R. 3 W.
 Thence, S. 61° 19' W, 322.4 feet,
 " S. 61° 53' W, 207.8 "
 " S. 71° 58' W, 599.2 "
 " N. 70° 12' W, 321.0 "
 " N. 8° 04' E, 470.0 "
 " N. 76° 17' E, 160.4 "
 " S. 53° 43' E, 79.1 "
 " S. 45° 16' E, 162.2 "
 " S. 64° 24' E, 123.0 "
 " N. 71° 37' E, 269.0 "
 " N. 58° 00' E, 223.7 "
 " N. 44° 48' E, 594.9 "
 " N. 45° 21' E, 161.0 " to line
 between Secs. 16 & 17
 " S. 1° 26' W, with line between
 Secs. 16 & 17, 553. feet to the
 place of beginning.
 Containing 12.89 Acs.

Frank Cain
 Surveyor.

On Aug 11th, 1936, I made a survey for Mr S.I. Thackery of Myrtle Ck to determine the west line of the NW $\frac{1}{4}$ NW $\frac{1}{4}$ NW $\frac{1}{4}$ sec 26 Twp 28S.R.4W; W.M.
 I first set up at an iron pipe set by H.L. Eppstein, County Surveyor for the section corner common to sections 22, 23, 26 and 27 and checked all bearing trees for distance and bearing as he recorded them, referring to Page 23 of this same record book, I used the same magnetic bearing that Mr Eppstein used of 22°-02'E in checking in these trees and also for the rest of this work; after finding that all the trees checked for distance and bearing using the magnetic declination of 22°-02'E, I set on a course of 30°-47'E, as given in Mr Eppsteins notes for the line between secs. 26 and 27 as shown on page 23 of this book, I ran out the West line of the NW $\frac{1}{4}$ NW $\frac{1}{4}$ NW $\frac{1}{4}$ said section 26, the distance measured to determine the S.W. corner of this NW $\frac{1}{4}$ NW $\frac{1}{4}$ NW $\frac{1}{4}$ being 1/4th of the 2524.5 ft. given by Mr Eppstein on page 23 of this record book (No. 4) as the distance between the N. $\frac{1}{4}$ and the W $\frac{1}{4}$ cor. sec. 26, or the distance measured being 631.12 ft. where a stake was driven by Mr Cox for the SW corner of this NW $\frac{1}{4}$ NW $\frac{1}{4}$ NW $\frac{1}{4}$ and he also set a stake at the fence on the North and South sides of the county road on the West line of this NW $\frac{1}{4}$ NW $\frac{1}{4}$ NW $\frac{1}{4}$.

Signed Arthur Boyer
 Deputy County Surveyor.