

# COUNTY SURVEYOR'S RECORD, DOUGLAS COUNTY, OREGON

BUSHONG & CO., PORTLAND, ORE., 87545

<p>Survey No. 27 Made on Sept 24, 1935</p> <p>In Town. 22 S., Range 6 W. Sec. 16</p> <p>Made for C. B. Huebner</p> <p>Purpose of to locate property corners in Sunnydale Orchards Tract (Lots 66-7-8)</p>	<p>Survey No. 28 Made on April 6, 1936</p> <p>In Town. 30 S Range 5 W Sec. 7</p> <p>J.E. Starnes acting for his mother in law, Mrs Parsley</p> <p>Purpose of Establishing East line Remick Cowles Donation Land Claim No. 41</p> <p>Arthur Boyer Inst. &amp; Rear Chain</p> <p>N.E. Richardson Hd. Chain</p> <p>Bert Riddle present.</p>
---	--

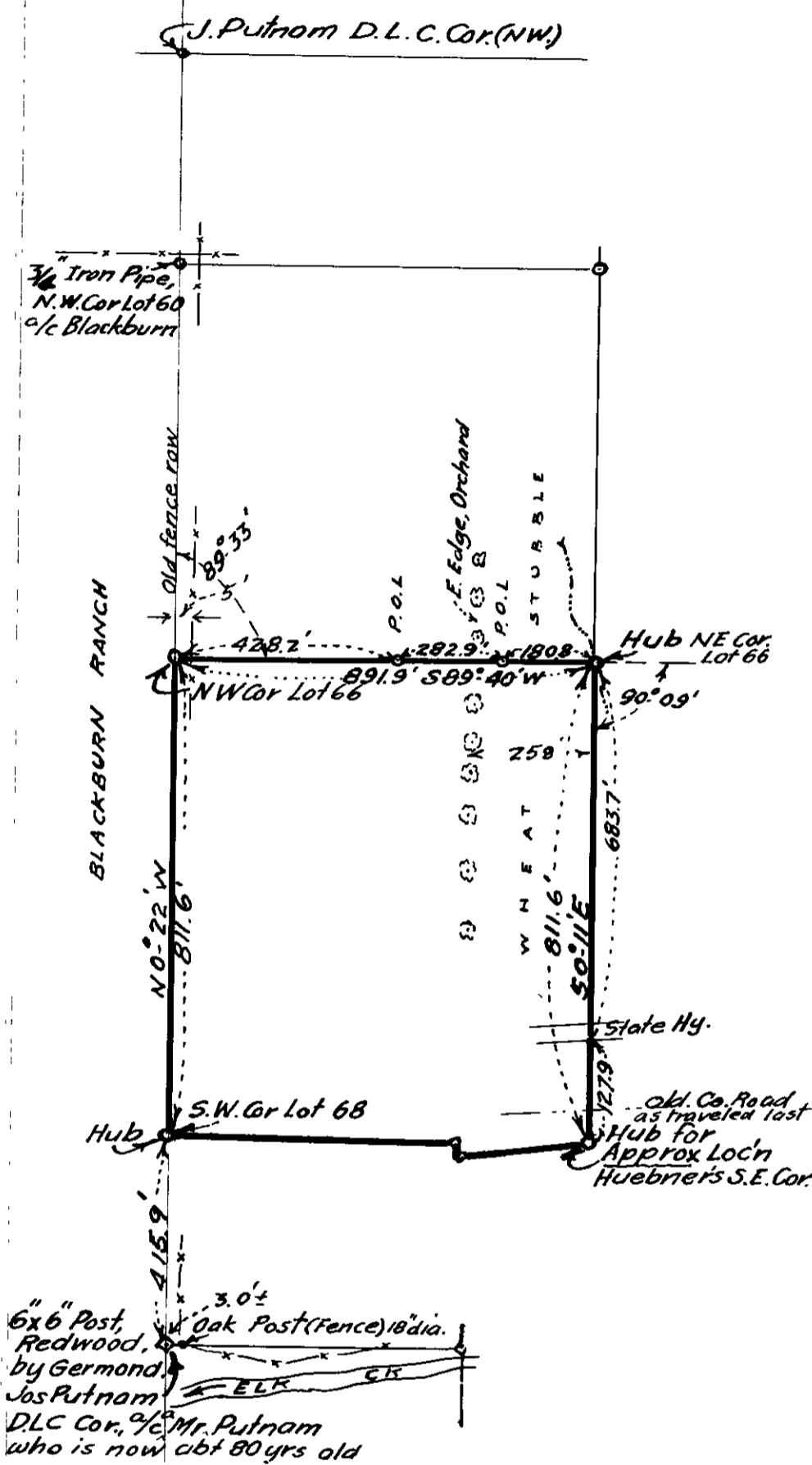

On Tuesday, Sept. 24, 1935, with N.E. Richardson, chairman, I made a survey of Lots 66-6-8 of Sunnydale Orchards for C.H. Huebner. From a Mr Putnam, an old man, I verified the D.L.C. cor. of the Putnam Claim, as shown, and ran a random line from there to the N.W. cor of Lot 60, an iron pipe verified by Mr Blackburn who owns the adjoining land, setting on this line after correcting it to the true line, a point 415 ft N.  $82^{\circ} W$  of said D.L.C. Cor. this is the S.W. cor, Lot 68; on same bearing ran 811.6 ft further and set the N.W. corner Lot 66 setting hubs at each point, then turned  $89^{\circ}-33'$  Rt. to a  $N. 89^{\circ}-11' E$  br. and ran east 891.9 ft. to the N.E. cor. Lot 66 which is in the first draw to east, then turned  $90^{\circ}-09'$  right to a  $N. 0^{\circ}-11' E$  bearing and ran 811.6 ft. to the approximate location for the S.E. cor. Lot 68.

*Arthur Boyer*  
Dep. Co. Surveyor.

Before survey was started, search, without results, was made for a start at the S.E. cor. of D.L.C. 41 at a point, on very old (over 20 yrs. old) fence line, abt. 40 ft East of a fence to the North, mentioned later which is where Mr Bert Riddle said the corner should be, c/o to his memory, but bearing trees have been destroyed so survey was started from the W. side sec 7, 98.5 ft S. of the W  $\frac{1}{4}$  cor. and measurement made 46.45 chs. E. as shown for this tie distance in the original govt. field notes for the D.L.C. the point for the N.&S. D.L.C. 41 line fell 40.3 ft E. of a N. & S. fence, as described by Mr Riddle & heretofore, noted, a N. & S. line was then run paralleling the aforementioned N.&S. fence and pipe and bars were set at all cross fences and on a hilltop between the N.E. & S.E. D.L.C. corners which were set, the N.E. one falling on a fence line and the S.E. one 8 ft from an old fence line as described before showing that the measurements used which were those used in the original survey, were correct. The D.L.C. corners were referenced in to bearing trees and then placed on record in County Surveyors Book No. 1 of Renewed Government Corners.

*Arthur Boyer*  
Deputy County Surveyor.