

COUNTY SURVEYOR'S RECORD, DOUGLAS COUNTY, OREGON

AMONGS A CO. PORTLAND, ORE. 87545

Survey No. 19 Made on Feb. 25 1935.
 In Town. 27 S. Range 6 W. Sec. 12
 Made for A. E. Ratter
 Purpose of dividing 2 acre tract into 4 tracts.
 Chainmen B.A.Lane & N.E.Richardson.
 Vault 18 Env. 57.

Survey No. Made on
 In Town. Range Sec.
 Made for
 Purpose of

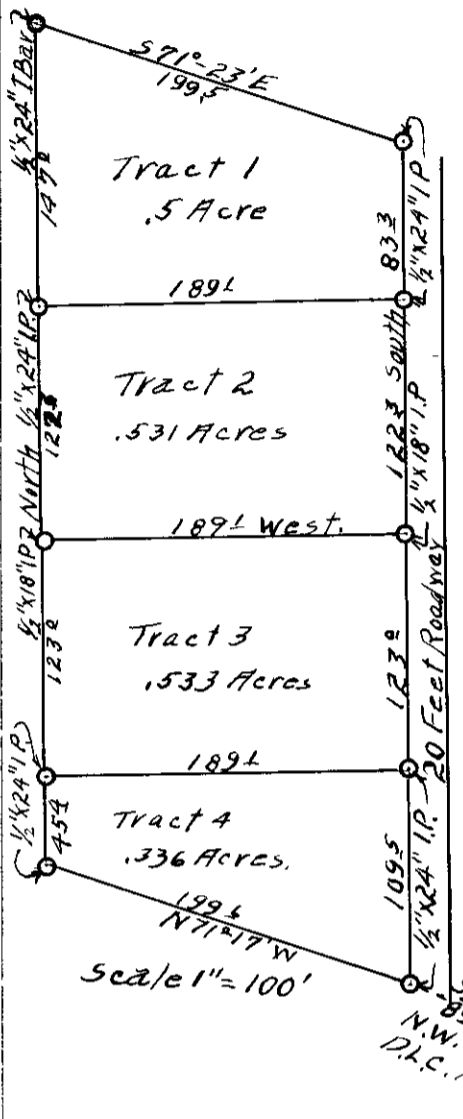

BEGAN survey at the North-West Corner a fence post and ran around tract, using fence lines as the property lines, which were considered right, placing iron pipes and bars at each corner of the tracts, and tying the South-East corner of property to the North-West Corner of Donation Land Claim No 56 in Township 27 South, Range 6 West, being S. 40° 06' E. 891.4 feet; and making up the descriptions of each of the four tracts, as follows:

TRACT No. 1.

Beginning at a 1/2 inch x 24 inch iron pipe from which the North-West Corner of the Jeremiah Donation Land Claim No. 56 in Township 27 South, Range 6 West, willamette Meridian, Douglas County, Oregon, bears S. 28° - 59' E. 1185.0 feet;
 Thence West 189.1 feet to a 1/2 inch x 24 inch iron pipe,
 Thence North 147.0 feet to a 1 inch x 24 inch iron bar,
 Thence S. 71° - 23' E. 199.5 feet to a 1/2 inch x 24 inch iron pipe,
 Thence South 83.3 feet to the place of beginning, Containing 0.5 acres more or less.

TRACT No. 2.

Beginning at a 1/2 inch x 24 inch iron pipe from which the North-West Corner of the Jeremiah Huntley Donation Land Claim No. 56 in Township 27 South, Range 6 West, willamette Meridian, Douglas County, Oregon, bears S. 28° 59' E. 1185.0 feet;
 Thence South 122.3 feet to a 1/2 inch x 18 inch iron pipe,
 Thence West 189.1 feet to a 1/2 inch x 18 inch iron pipe,
 Thence North 122.3 feet to a 1/2 inch x 24 inch iron pipe,
 Thence East 189.1 feet to the place of beginning, Containing 0.531 acres more or less.

TRACT No. 3.

Beginning at a 1/2 inch x 24 iron pipe, from which the North-West Corner of the Jeremiah Huntley Donation Land Claim No. 56 in Township 27 South, Range 6 West, willamette Meridian, Douglas County, Oregon, bears S. 35° - 58' E. 977.6 feet;
 Thence West 189.1 feet to a 1/2 inch x 24 inch iron pipe,
 Thence North 123.0 feet to a 1/2 inch x 18 inch iron pipe,
 Thence East 189.1 feet to a 1/2 inch x 18 inch iron pipe,
 Thence South 123.0 feet to the place of beginning, Containing 0.533 acres more or less.

TRACT No. 3.

Beginning at a 1/2 inch x 24 inch iron pipe, from which the North-West Corner of the Jeremiah Huntley Donation Land Claim No 56 in Township 27 South, Range 6 West, willamette Meridian, Douglas County, Oregon, bears, S. 40° - 06' E. 891.4 feet;
 Thence N. 71° - 17' W. 199.6 feet to a 1/2 inch x 24 inch iron pipe,
 Thence North 45.7 feet to a 1/2 inch x 24 inch iron pipe,
 Thence East 189.1 feet to a 1/2 inch x 24 inch iron pipe,
 Thence South 109.5 feet to the place of beginning, Containing 0.336 acres more or less.

H. L. Topstein
 County Surveyor, Douglas County, Oregon.