

COUNTY SURVEYOR'S RECORD, DOUGLAS COUNTY, OREGON

RUSHOR & CO. PORTLAND, ORE. 87545

Legal Survey No. 13 Made on April 24 & 25, 1934
 In Town. 29 S. Range 4 W. Sec. 8
 Made for E. Wenzel
 Purpose of survey, to establish the North and South Mid-Section line through the $\frac{N}{2}$ of the $\frac{N}{2}$ of section 8, T.29S;R.4W.
 Legal Survey.

Survey No. 14 Made on Feb. 10, 1934.
 In Town. 28 S. Range 7 W. Sec. 29
 Made for Christopherson - Shields
 Purpose of Survey to make M & B. description of 5.116 acre tract.

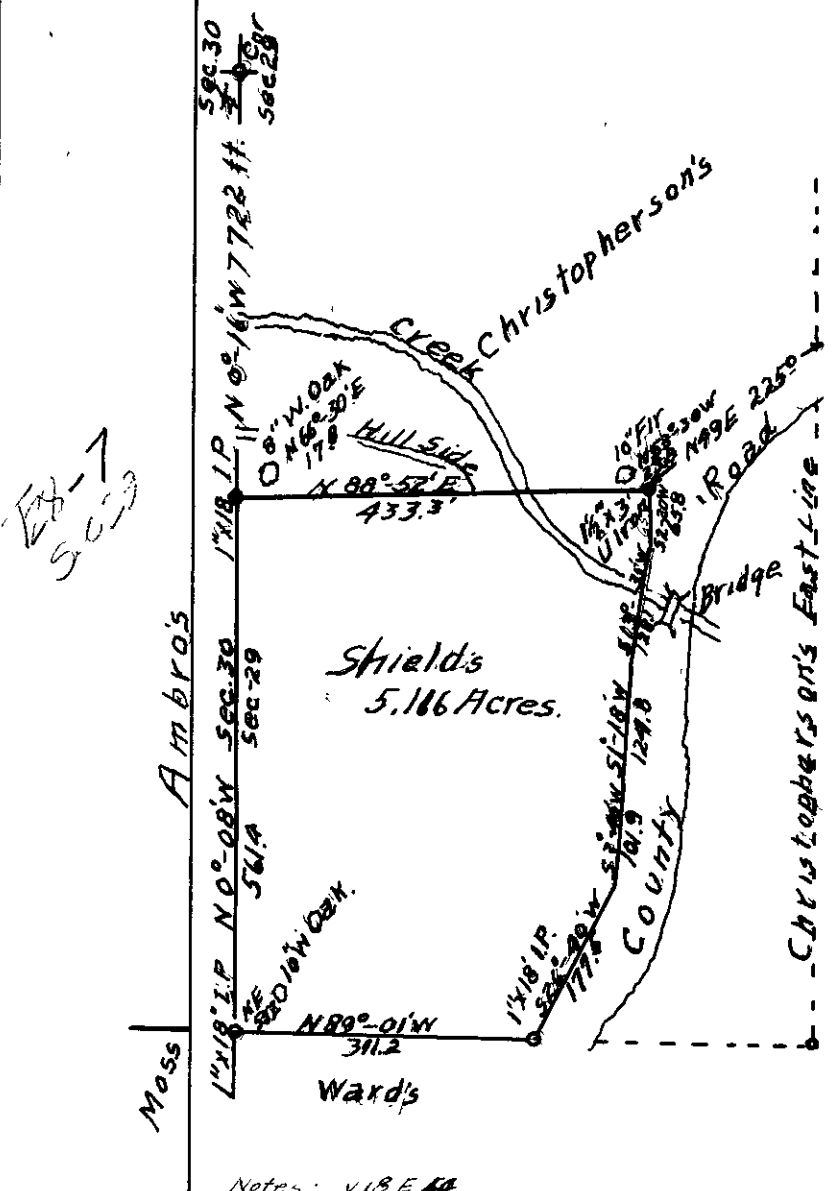

I started survey at a point, marked by $1\frac{1}{2}$ " x $3\frac{1}{2}$ " U iron, Thence S. $88^{\circ} 52'$ W. 433.3 feet to a 1" x 18" pipe or the North-West Corner. Thence I ran North $0^{\circ} - 16'$ W. 772.2 feet to the $\frac{1}{4}$ Corner between Sections 29 & 30 in Township 28 South, Range 7 West for the tie line. Thence I return to the North-West Corner and ran S. $0^{\circ} - 08'$ E. 561.4 feet to the South-West Corner, marked with a 1" x 18" pipe. Thence I ran S. $89^{\circ} - 01'$ East 311.2 feet to the South-East Corner, marked with a 1" x 18" pipe on the West Right of Way line of the County Road, Thence on the West Right of Way line of the County Road as follows; N. $26^{\circ} - 40'$ E. 177.5 feet, N. $3^{\circ} - 40'$ E. 101.9 feet, N. $1^{\circ} - 18'$ E. 128.8 feet, N. $13^{\circ} - 35'$ E. 128.1 feet, N. $2^{\circ} - 20'$ E. 65.8 feet to the place of beginning, Containing 5.116 acres more or less

A. L. Stephens
 County Surveyor.

Notes: V18 E 44

Survey No 13

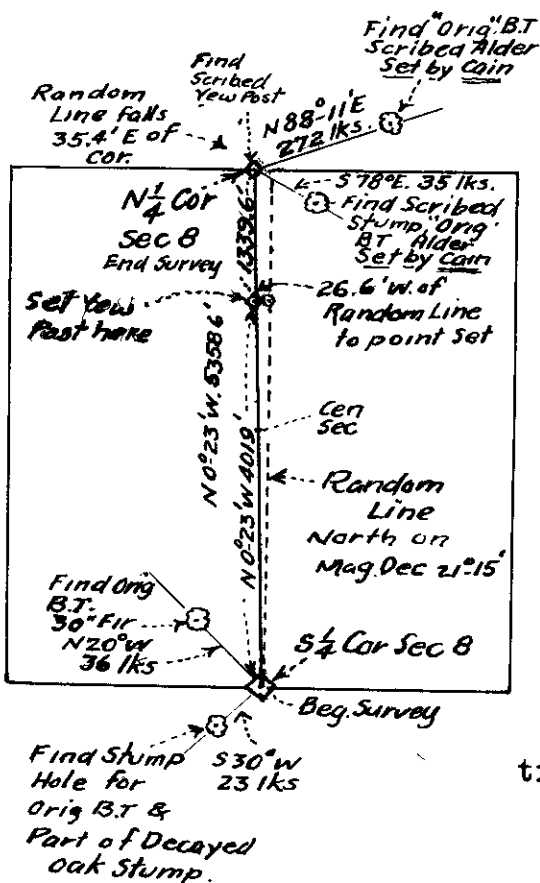

Arthur Royer, Instrumentman & Rear Chain.
 B.A. Lane, Sworn in Head Chain.
 Will Brown, Rear Flag
 Chas Pinters " "
 Orville Layton, Axe.

I started survey from the South quarter corner of section 8, Twp. 29 S., Rg. 4 W; Willamette Meridian, Douglas County, Ore., said corner being determined from the original 30 inch bearing and scribed fir tree which bears N. $20^{\circ} W$; 36 links from said corner and by the stump hole and part of orig. oak stump of the oak bearing tree which bears S. $30^{\circ} W$; 23 links from said quarter corner; I set a 4" x 4" oak post 20" above the ground here and from thence ran North on a magnetic declination of $21^{\circ} - 15'$, a distance of 5358.5 ft., on a random line, to a point 35.4 ft. East of the North quarter corner of said section 8, indicated on the ground by a 3" x 4" squared yew post, 15 inches above the ground set by County Surveyor Frank Cain and marked on the North "C.S" and $\frac{1}{4}$ S on the South side from which a 30" Alder tree marked by Cain, bears N. $88^{\circ} - 11'E$; 272 links and about a 10" scribed, alder stump, also marked by Cain bears S. $78^{\circ} - E$; 35 links which is according to recorded notes.

I then figured the proportionate offset distances for points along the true North & South Mid Section line, from the random line and set a 6" yew post 1339.6 ft. South of the $\frac{N}{4}$ corner and 26.6 ft. West of the random line on the true N. & S. mid section line which is approximately at the S.W. corner of the N.W. $\frac{1}{4}$ of the N.E. $\frac{1}{4}$ of said section 8 and I also set points for posts between this point and the $\frac{N}{4}$ corner, these posts were set while I was there.

Arthur Royer
 Deputy County Surveyor.

Notes V18 E 50