

9/A
COUNTY SURVEYOR'S RECORD, DOUGLAS COUNTY, OREGON

BEUSHORE & CO. PORTLAND, ORE. 87545

Survey No. **6** Made on Mar. 4 - 8 1930.
 In Town. 28 S. Range 8 W. Sec. 11.
 Made for Homer Johnson & G. C. Sellers.
 Purpose of establishing their Boundaries.
 Chainmen B. A. Lane & Harley Johnson.
 SEE C.S. ~~75/58~~ 14/58

Survey No. Made on
 In Town. Range Sec.
 Made for
 Purpose of

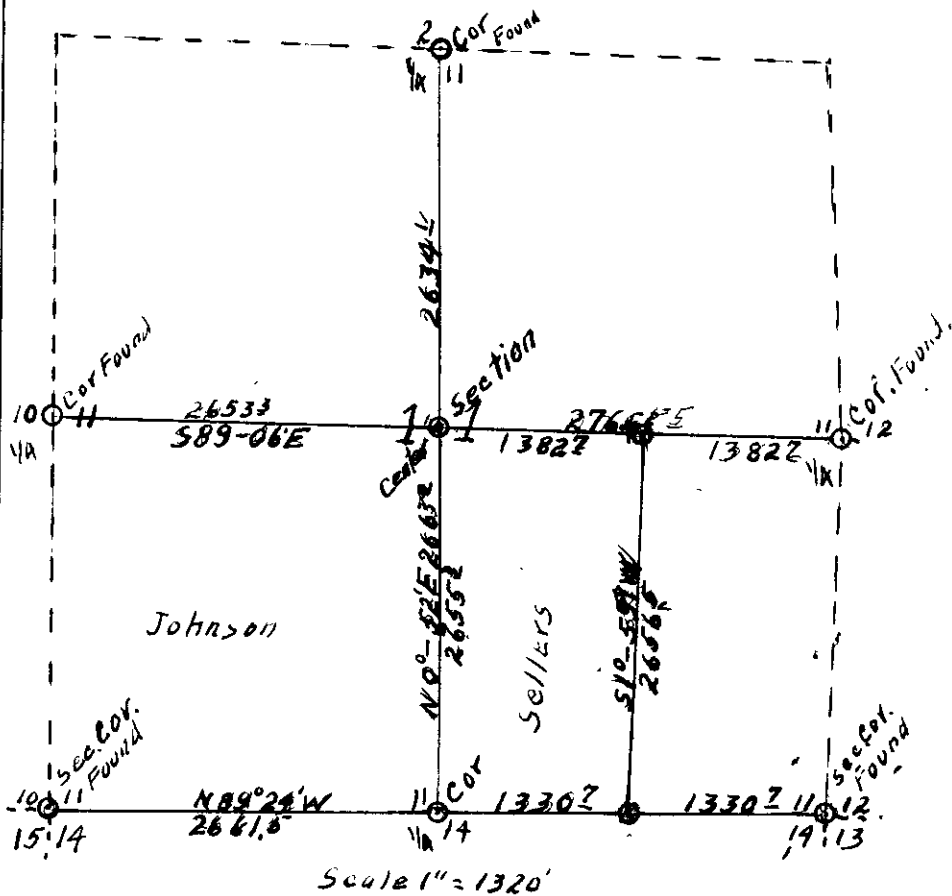

I began the survey on March 4th. 1930, taking as chainmen B. A. Lane & Harley Johnson, Ray Johnson & G. C. Sellers axe.

I went to the Corner common to Sections 11, 12, 13, & 14 in T. 28 S. R. 8 W., which I replace from two old bearing trees, namely, an oak in Sec. 13, and a Fir in Sec. 11. Thence I ran West, by needle, and at 40.00 chains I look for the $\frac{1}{4}$ Corner between Sections 11 & 14 but could not find any signs of it, so I continued line west to the Section Corner common to Sections 10, 11, 14 & 15, which I find and reset from one old B. T., an Oak in Sec. 14, other trees in evidence but cut down and partially burned. I found my line fell 58.0 feet South of the Corner. Thence I figured the true bearing of this line and found it to be S. 89° - 24' E 5323.1 feet. Thence I set the $\frac{1}{4}$ section Corner between Sections 11 & 14 at 2661.5 feet from the Sections Corners.

I then go to the $\frac{1}{4}$ Corner between Sections 10 & 11 and ran East and at 5418.2 feet, my line fell 85.7 feet North of the $\frac{1}{4}$ Section Corner between 11 & 12, which I set from an old bearing tree, namely a 30" fir. This line I found to be N. 89° - 06' W 5418.8 feet.

Thence I returned to the $\frac{1}{4}$ Sec. corner between Sections 11 & 14 and ran North and at 5297.1 feet, I found my line to be 81.0 feet West of the Corner between Sec. 2 & 11, which I set from an old bearing tree, namely a 36" cedar. This line I find to be S. 0° - 52' W 5297.3 feet on true line between the North & South $\frac{1}{4}$ Corners of Sec. 11.

Thence I set the Corner for the Center of Section 11, which I found to be S. 89° - 06' E 2653.3 feet from the $\frac{1}{4}$ Corner between Sections 10 & 11 and North. 0° - 52' E. 2663.0 feet from the $\frac{1}{4}$ Corner between Sections 11 & 14.

Thence I set the NE Corner of the NW $\frac{1}{4}$ of SE $\frac{1}{4}$ of Sec. 11. at 1382.4 feet S. 89° - 06' E from the center of Sec. 11. Thence I ran South 1° - 14' W. and at 2652.1 feet, my line fell 79.3 feet East of the SE Corner of the SW $\frac{1}{4}$ of SE $\frac{1}{4}$ of Section 11, said corner being 1330.17 feet N. 89° - 24' W. from the section corner common to Sections 11, 12, 13, & 14. The true line between the $\frac{1}{4}$ corners is S. 1° - 59' W 2656.5 feet.

Field Notes V14 E 58,

H. L. System
 County Surveyor.