

COUNTY SURVEYOR'S RECORD, DOUGLAS COUNTY, OREGON

SUBONG & CO. PORTLAND, ORE. 87545

<p>Survey No. 3-53 Made on <i>May 1926</i>          In Town. <i>28</i> Range <i>6</i> Sec. <i>29</i>          Made for <i>Rust</i>          Purpose of <i>Deed Description</i>  <i>Eppstein</i></p>	<p>Survey No. 3-54 Made on May 10, 1926          In Town. 29 Range 5 Sec. 5          Made for Sam Whitts          Purpose of Line between 4-5          Surveyor Eppstein</p>
---	--

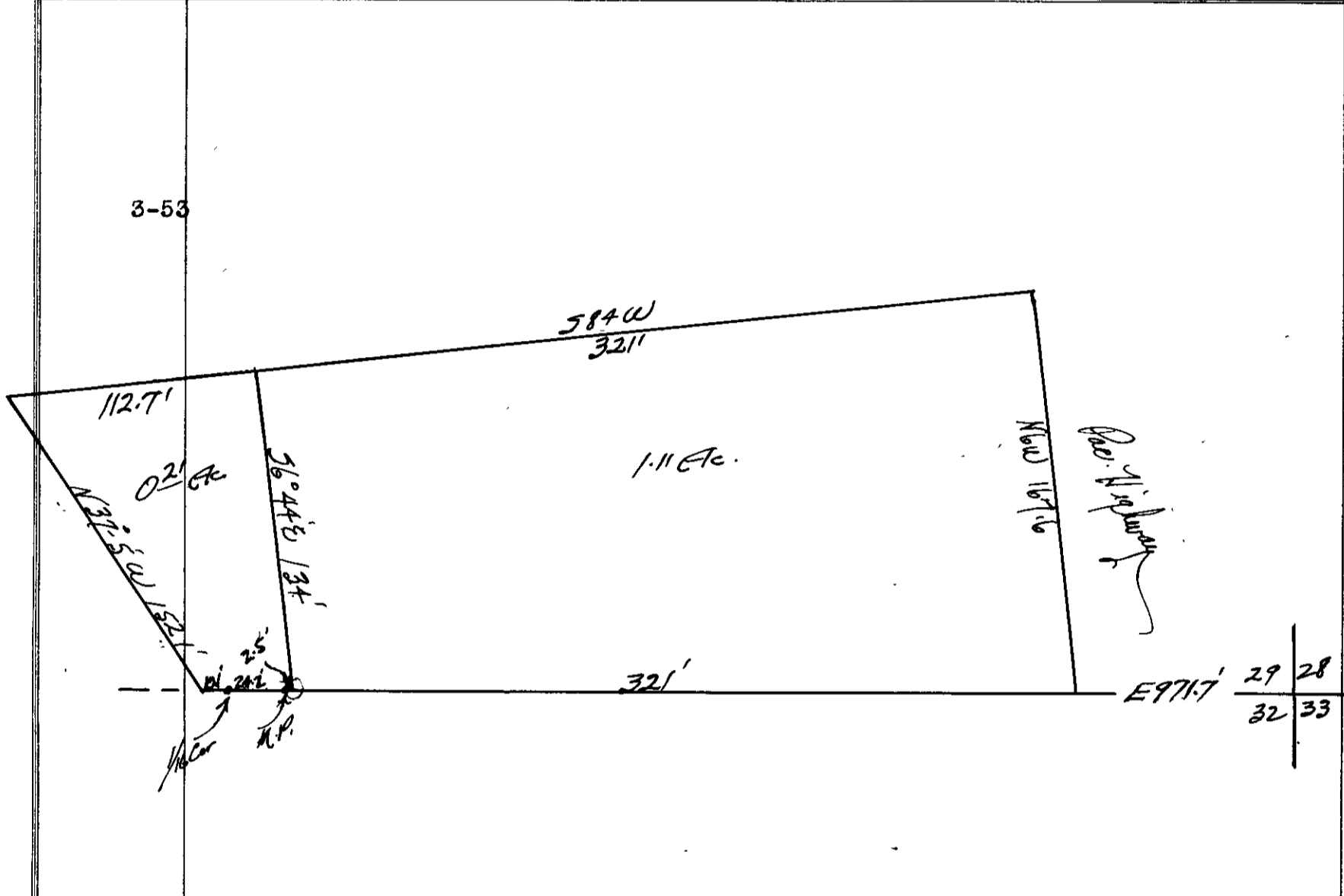

Beginning at a point on the Section line 249.5 feet West of the Center Line of the Main Tract of the Oregon and California Railroad, and which point also bears west 971.7 feet from the Section Corner Common to Sections 29-28-33-32 T 28 S, R 6 W, W.M., Douglas County, Oregon, thence N 6 W 167.6 feet, thence S 84°W 321 feet, thence S 6°44'E 134 feet, thence East 321 feet along the section line to point of beginning containing 1.11 acres more or less.

Beginning at a point on the Section Line 570 feet west of the Center line of the main Tract of the Oregon and California Railroad and which point also bears West 1292.7 feet From the Section Corner Common to Sections 28-29-33-32, T 28 S, R 6 W, W.M., Douglas County, Oregon, thence West 2.5 feet to a Meander post, thence West 24.2 feet to a 1/16 corner thence 10.1 feet West to South Umpqua River, thence N 37°5' W 152.1 feet along Umpqua River down stream, thence N 84 E 112.7 feet, thence S 6°44'E 134 feet to place of beginning containing .21 acres more or less

3-54 No record- see notes in env. 3-54  
*(C.S. 3/54)*