

262 COUNTY SURVEYOR'S RECORD, DOUGLAS COUNTY, OREGON

WENORE & CO. PORTLAND, ORE. 37545

Survey No. 348 Made on April 12-1926  
 In Town. 27 Range 6 Sec. Roseburg  
 Made for Frank Alley Roseburg Funeral Home.  
 Purpose of Lines of lot in blk 56  
 Ryan Survey  
 Vault, 3-11-18 SEE ALSO VOL. 4 PG. 18

Survey No. Made on  
 In Town. Range Sec.  
 Made for  
 Purpose of

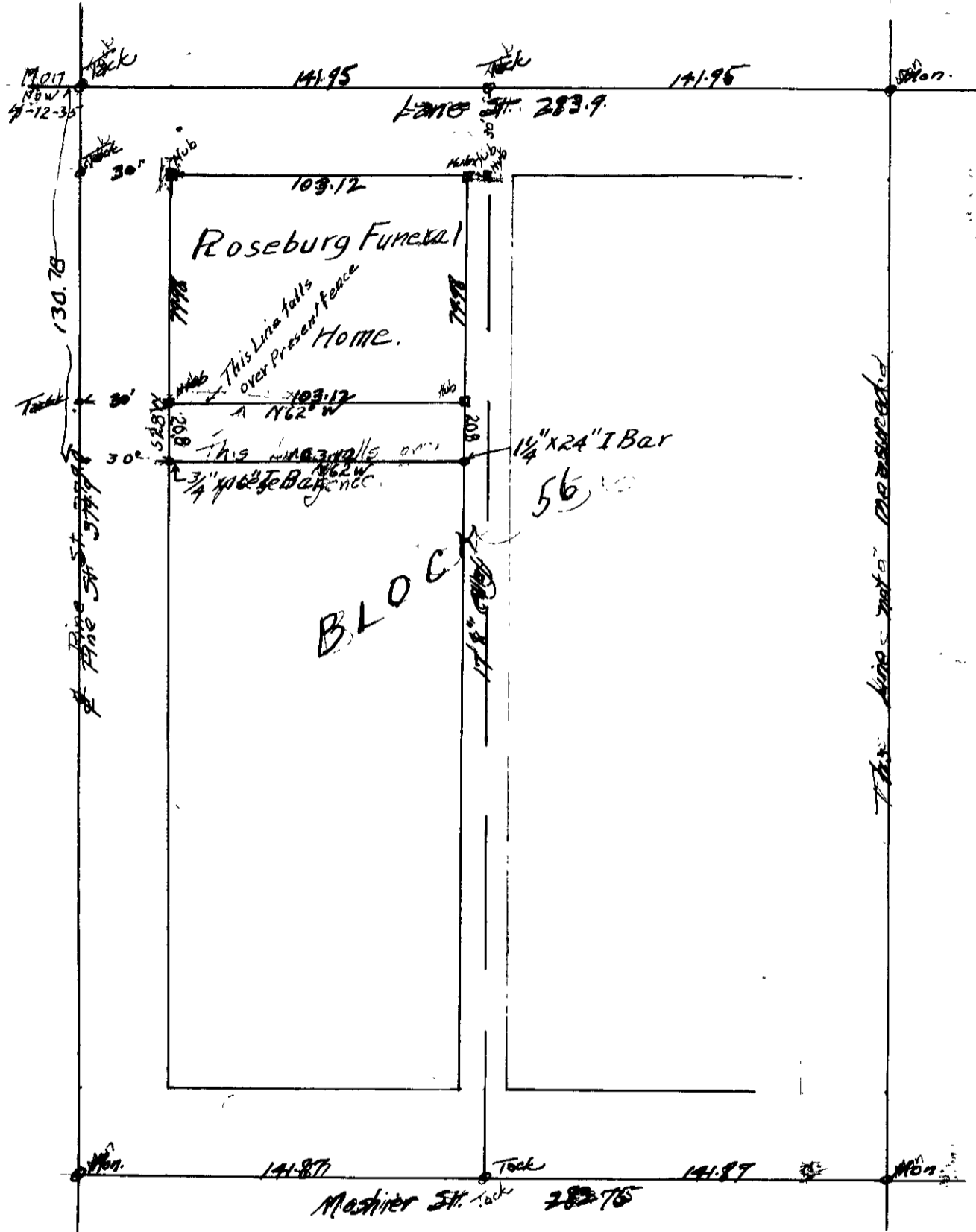

381.3  
 379.9  
 1.4

Survey by Epstein  
 Braker &  
 Welford Ch.  
 Smith Ch.