

COUNTY SURVEYOR'S RECORD, DOUGLAS COUNTY, OREGON

BUSHONG & CO. PORTLAND, ORE. 87545

Survey No. 3-33 Made on Oct 7-1925
 In Town. 27 Range 5 Sec. Roseburg
 Made for Bible Standard Mission
 Purpose of Lines of Lots
 Lots-Block 1
 Chadwick Add.

Survey No. - Made on
 In Town. Range Sec.
 Made for
 Purpose of

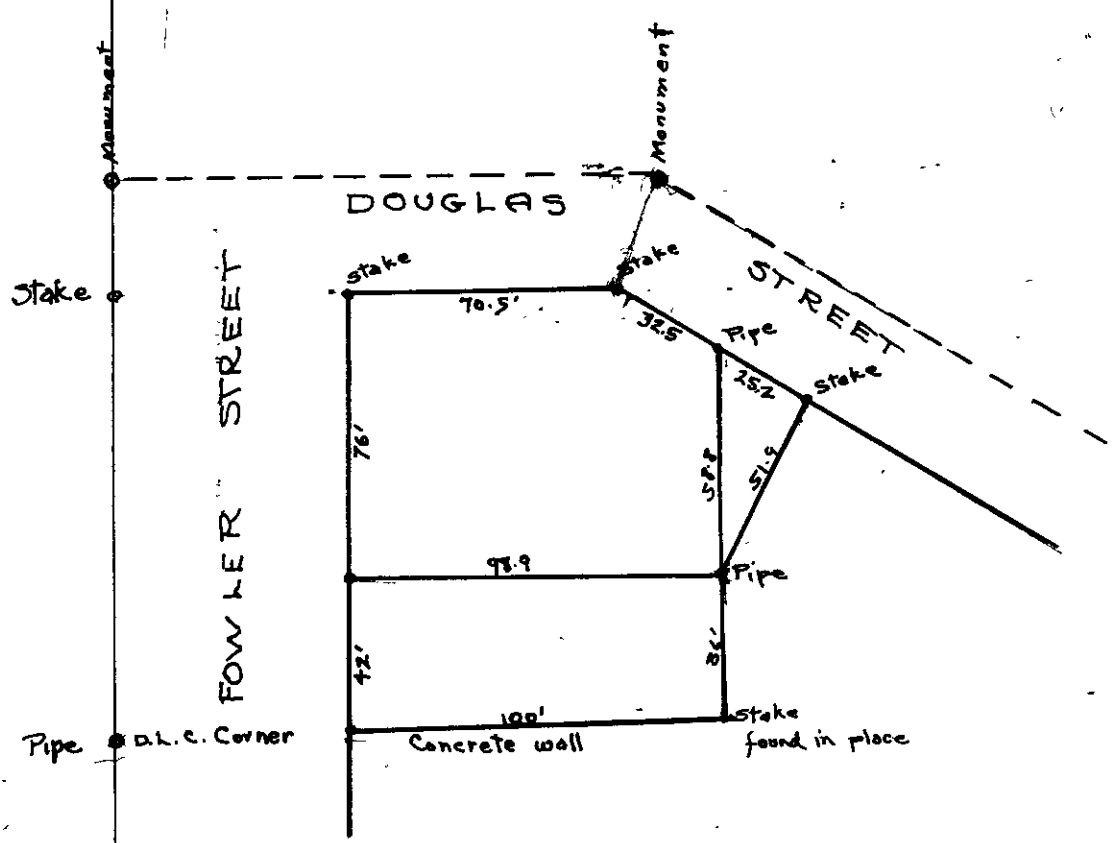

Additional work Dec. 11-1925 See 3-33

Additional work Dec. 11-1925

