

2400 COUNTY SURVEYOR'S RECORD, DOUGLAS COUNTY, OREGON

BUSHORE & CO. PORTLAND, ORE. 87545

Survey No. 3-32	Made on Jan 28-1925	Survey No.	Made on
In Town. 21	Range 5	Sec. Roseburg	
Made for L.W. Metzger		Made for	
Purpose of Lines for Rose Hotel		Purpose of	

EX. 11"

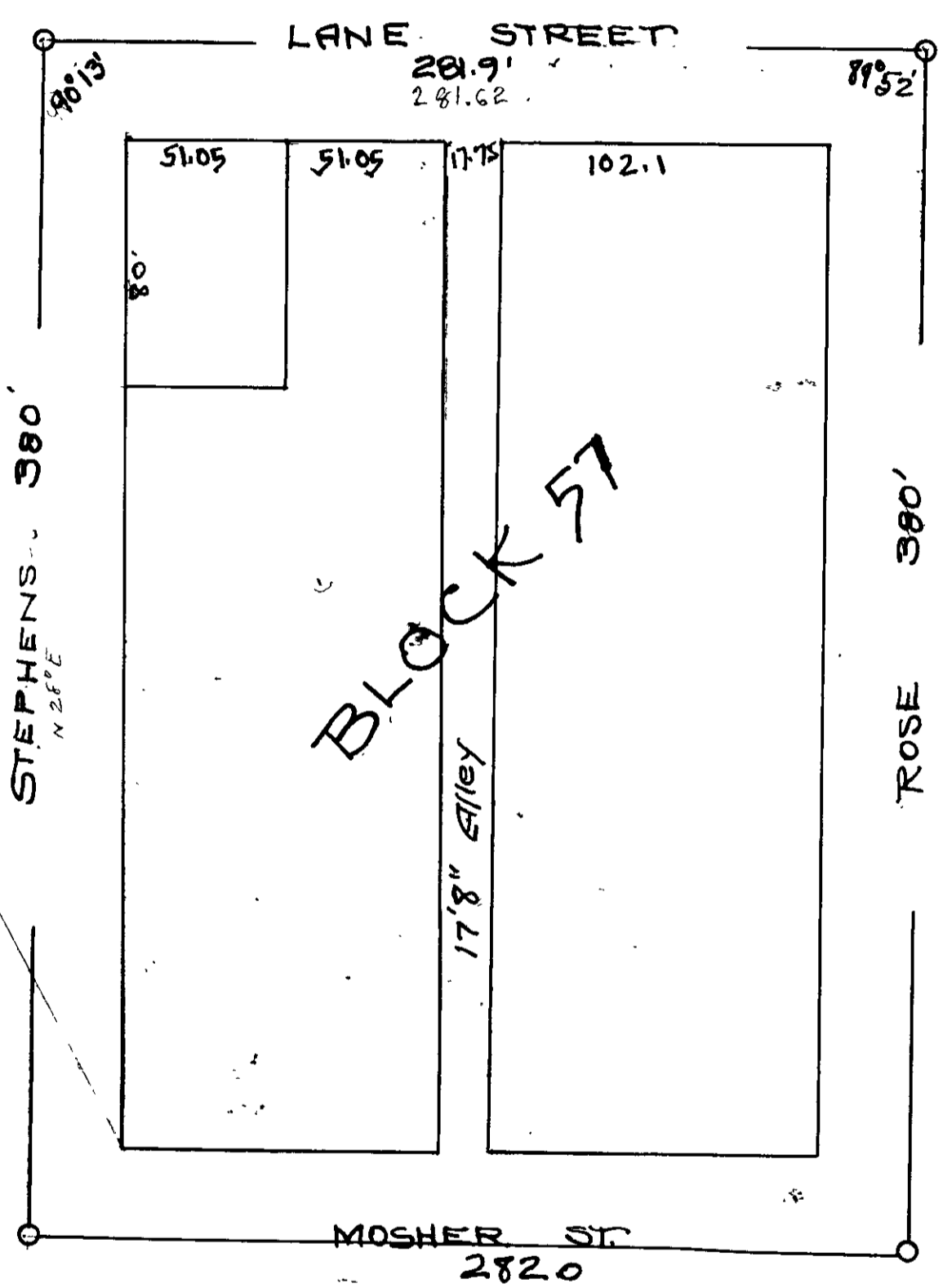

Eppstein  
 Bowker }  
 Wolford } Chain  
 Green }