

239

# COUNTY SURVEYOR'S RECORD, DOUGLAS COUNTY, OREGON

BUSHORN & CO. PORTLAND, ORE. 87545

<p>Survey No. <u>331</u>    Made on <u>Nov. 18 1922</u>                  In Town. <u>27</u>    Range <u>5</u>    Sec. <u>Roseburg</u>                  Made for                  Purpose of <u>Lines of Block No 51</u></p>	<p>Survey No.            Made on                  In Town.            Range            Sec.                  Made for                  Purpose of</p>
---	---

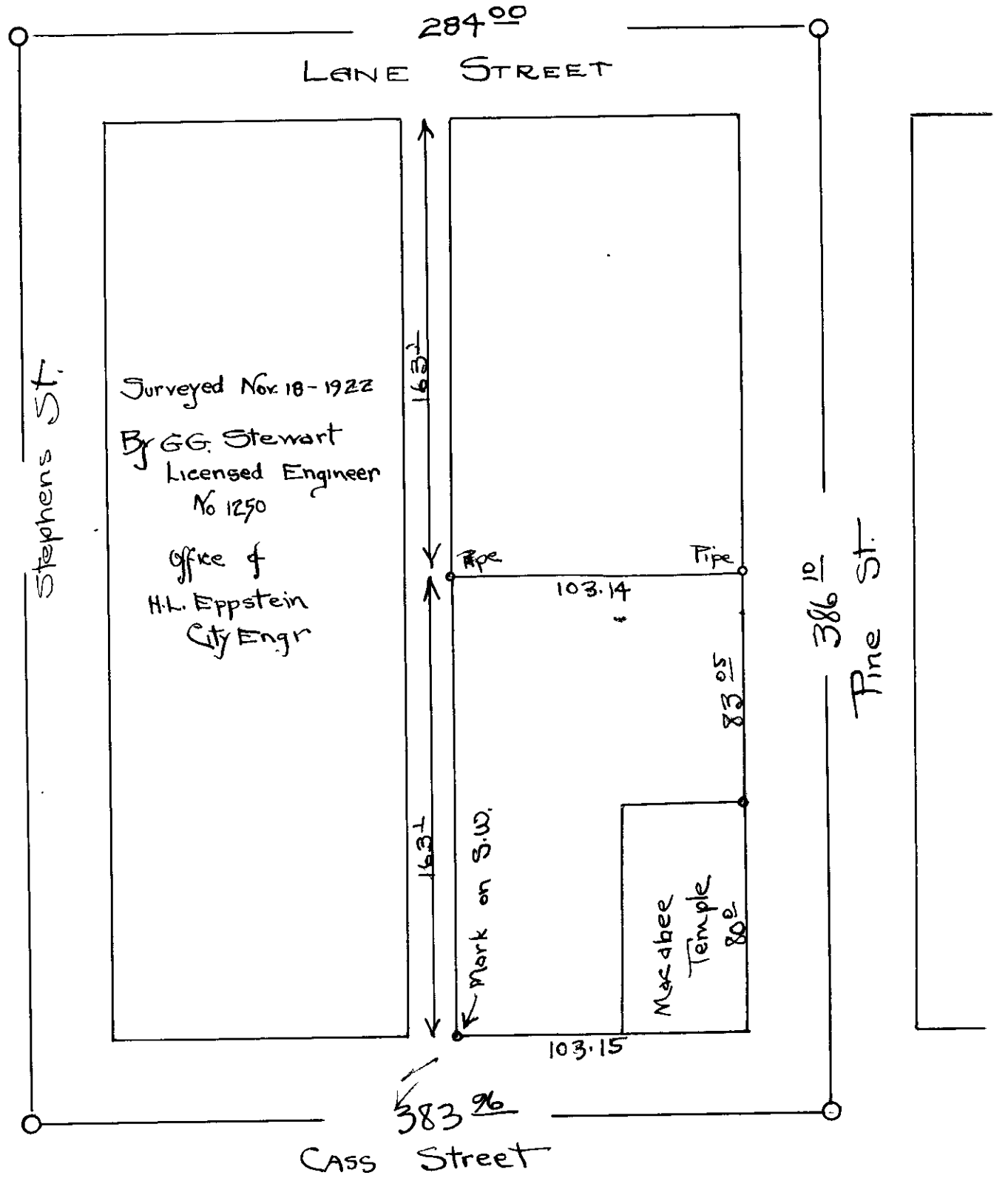

THIS MAP IS MADE FROM  
 A BLUE PRINT IN POSSESSION  
 OF MR. RAST. DEC. 1-1925  
 FIELD NOTES FOR THE SURVEY  
 COULD NOT BE LOCATED.