

222

# COUNTY SURVEYOR'S RECORD, DOUGLAS COUNTY, OREGON

BURNHAM & CO. PORTLAND, ORE. 87545

Survey No. 3-19 Made on Nov. 7-9-1925

In Town. 26 Range 4 Sec. 13-14-23-24

Made for H.C. Whitham

Purpose of Lines and description of 80 Acre Tract.

Survey No. Made on

In Town. Range Sec.

Made for

Purpose of

EN 11"

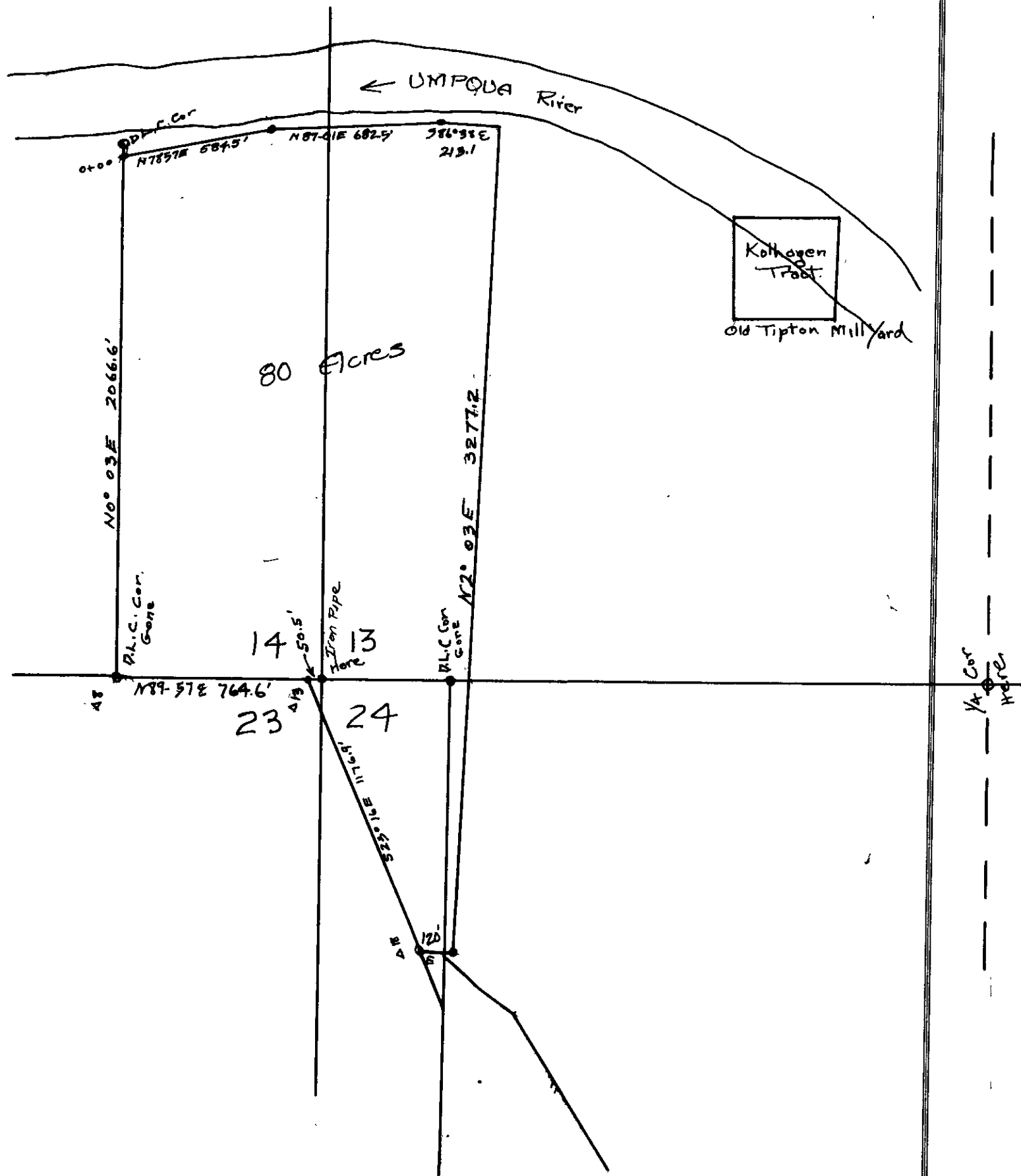

Survey by Eppstein

Calculations, Field Notes, Descriptions in Env. 19, vault 3

Bearing by Sun Observation.

The tract was surveyed on all boundaries, closed and descriptions prepared.

Record Bowker