

COUNTY SURVEYOR'S RECORD, DOUGLAS COUNTY, OREGON 221

BUSHONG & CO. PORTLAND, ORE. 87545

Survey No. 3-18 Made on Nov. 1925 In Town. 26 Range 4 Sec. 24 Made for Whitham Purpose of Deed Description	Survey No. Made on In Town. Range Sec. Made for Purpose of
--	---

Loose Leaf

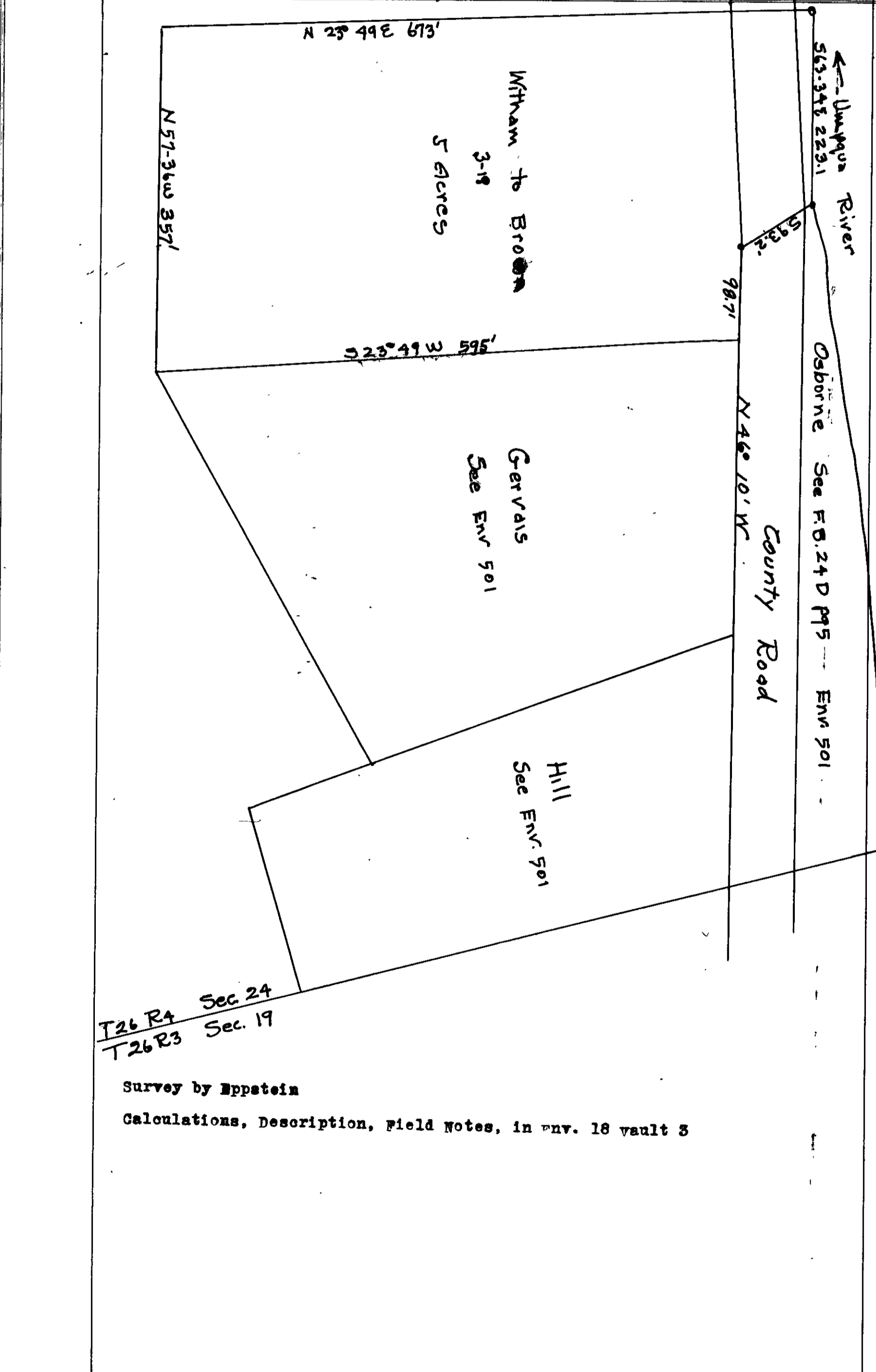

T26 R4 Sec. 24
 T26 R3 Sec. 19

Survey by Eppstein
 Calculations, Description, Field Notes, in env. 18 vault 3