

# COUNTY SURVEYOR'S RECORD, DOUGLAS COUNTY, OREGON

BURNOR & CO. PORTLAND, ORE. 87545

Survey No. 3-17 Made on Nov. 5-1925  
 In Town. 27 Range 5 Sec. Roseburg  
 Made for Y. N. ~~Field~~ Fields  
 Purpose of Descriptions of property

Survey No. Made on  
 In Town. Range Sec.  
 Made for  
 Purpose of

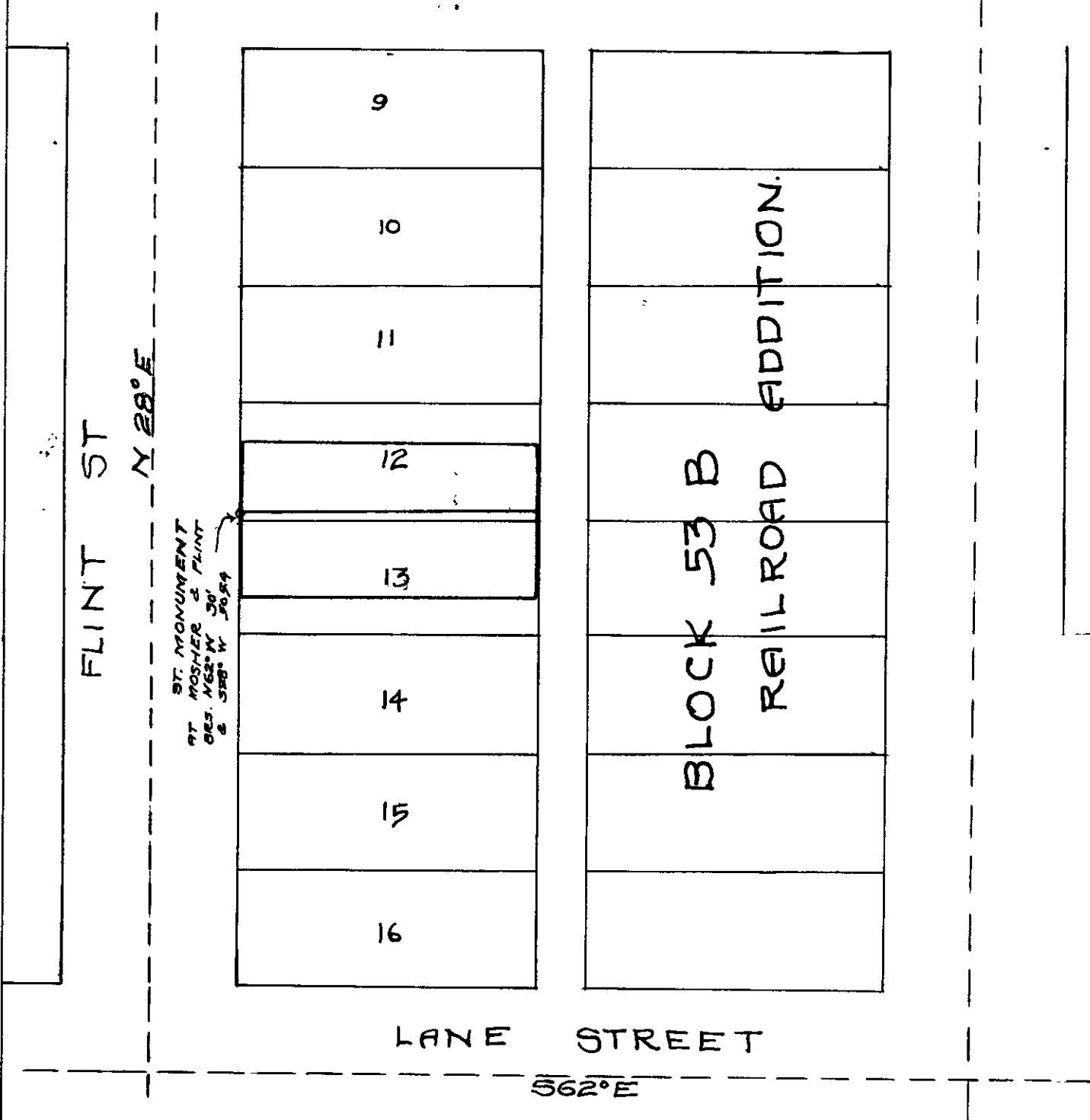

Survey by Eppstein Chasn Spaur and Wolford  
 Field Notes in F.B. 25 A  
 Descriptions of tract shown in Orange prepared and filed in  
 Vault 3 Eng. 17.  
 Record by Bowker