

2/8 COUNTY SURVEYOR'S RECORD, DOUGLAS COUNTY, OREGON

BUSHONG & CO. PORTLAND, ORE. 87545

Survey No. 3-15 Made on Oct. 1925
 In Town. 27 Range 5 Sec. Roseburg
 Made for Bud Krisler
 Purpose of Description of Lot on East Ave.

Survey No. Made on
 In Town. Range Sec.
 Made for
 Purpose of

EN. 11'

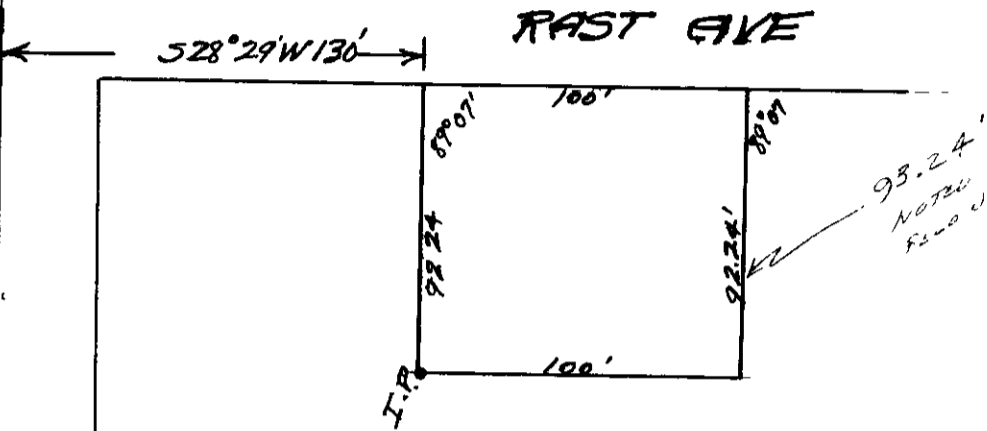

Survey by Eppstein

Bearings are true, being obtained from the meridian at the Court House

Survey made to obtain description of lot.

Description furnished Mr. Krisler

Beginning at a point from which the street monument at the intersection of Jackson St. with Douglas St. in the City of Roseburg, Douglas County Oregon, bears N 28° 29' W 130 feet, and South 62° 24' E 481.6 feet, thence S 62° 24' E 93.24 feet to an iron pipe, thence N 28° 29' E 100 feet, thence N 62° 24' W 93.24 feet to East line of East Ave, thence S 28° 29' E 100 feet along the East property line of East Ave. to place of beginning, all bearings true.

Field Notes in Env. 15, Vault 3

Attached sketch, a true representation of the property

Record-- M. C. Bowker

DOUGLAS ST.
562° 24' E 481.6'

Street monument

JACKSON ST.