

COUNTY SURVEYOR'S RECORD, DOUGLAS COUNTY, OREGON

BURNHAM & CO. PORTLAND, ORE. 87545

Survey No. 3-14	Made on Oct. 24-1925.	Survey No.	Made on
In Town. 27	Range 6	Sec. Umpqua Park	
Made for Smith & Evans		Made for	
Purpose of Subdivision of Lot 4 Block 7	Umpqua Park Add.	Purpose of	

EN 11'

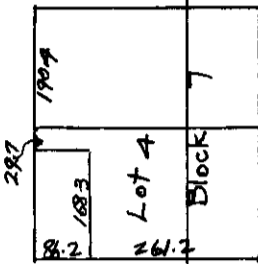

Survey by Epstein
 Chain Serety
 Evans and Smith present

Began survey at iron pipe on Umpqua Ave. and Portland Street, thence ran west along the center of Portland Street 700 feet, thence south 1850 feet, thence west 996.28 feet to the N.W. corner of Lot 4, Block 7 of Umpqua Park Addition to City of Roseburg. Then divided the lot and run the lines shown on the attached sketch.

West 996.28

South 1850'

Field Notes in Env. 14, vault 3
 Record, M.C. Bowker

