

# COUNTY SURVEYOR'S RECORD, DOUGLAS COUNTY, OREGON

BUSHONG & CO. PORTLAND, ORE. 87545

Survey No. 3-11	Made on	Survey No.	Made on
In Town. 30	Range 6	Sec. 28-33	
Made for Smith			
Purpose of Descriptions for Private Road			

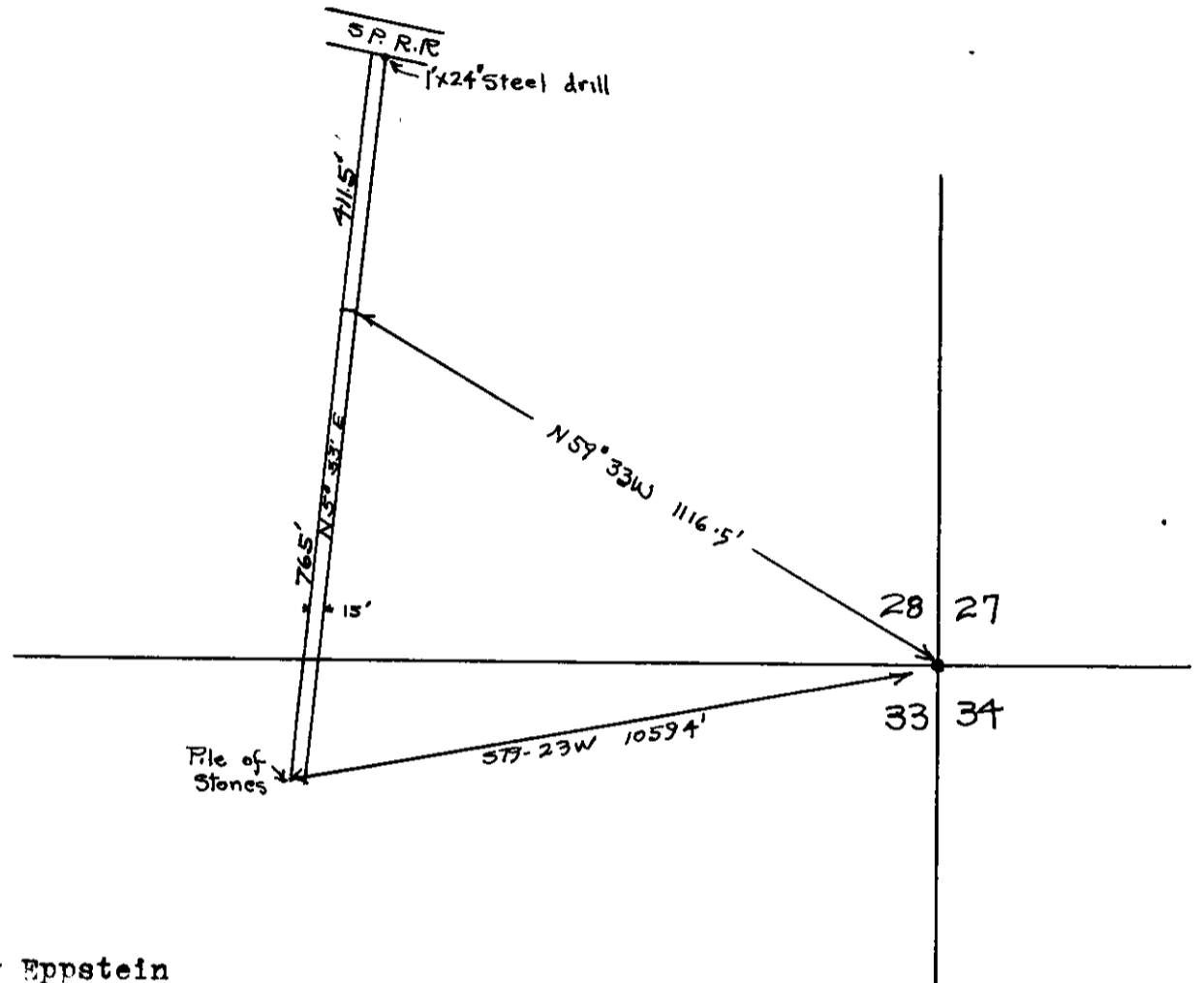

Survey by Epstein  
 Field Notes Env. 11 Vault 3  
 Descriptions furnished Mr. Smith

Beginning at a point, marked by a pile of stones which bears S 79° 23' W 1059.4 feet from the section corner common to Sections 27-28-33-34, T 30 S R 6 W, Willamette Meridian, Douglas County, Oregon, thence N 5° 53' E 765 feet, thence west 15 feet, thence S 5° 53' W 765 feet, thence west 15 feet to place of beginning containing 0.26 acres more or less.

Beginning at a point, which bears W 59° 33' W 1116.5 feet from the section corner common to Sections 27-28-33-34 T 30 S, R 6 W, Willamette Meridian, Douglas County, Oregon, thence west 15 feet, thence N 5° 53' E 411.5 feet to the S.P. Right of way, thence East 15 feet to a point marked by a steel drill 1" x 24" on S. P. Right of way, thence S 5° 53' W 411.5 feet to the place of beginning containing 0.14 acres more or less.