

214. COUNTY SURVEYOR'S RECORD, DOUGLAS COUNTY, OREGON

BUSHORE & CO. PORTLAND, ORE. 87545

Survey No. 3-9 Made on
 In Town. 27 Range 5 Sec. Roseburg
 Made for Wm Harris
 Purpose of Deed description to
 a strip of land
 Block 9 Lot 52 Waites Add

Survey No. Made on
 In Town. Range Sec.
 Made for
 Purpose of

Survey by Epstein

Calculations and field notes in Env. 9 Vault 3

Record M.C. Rowker

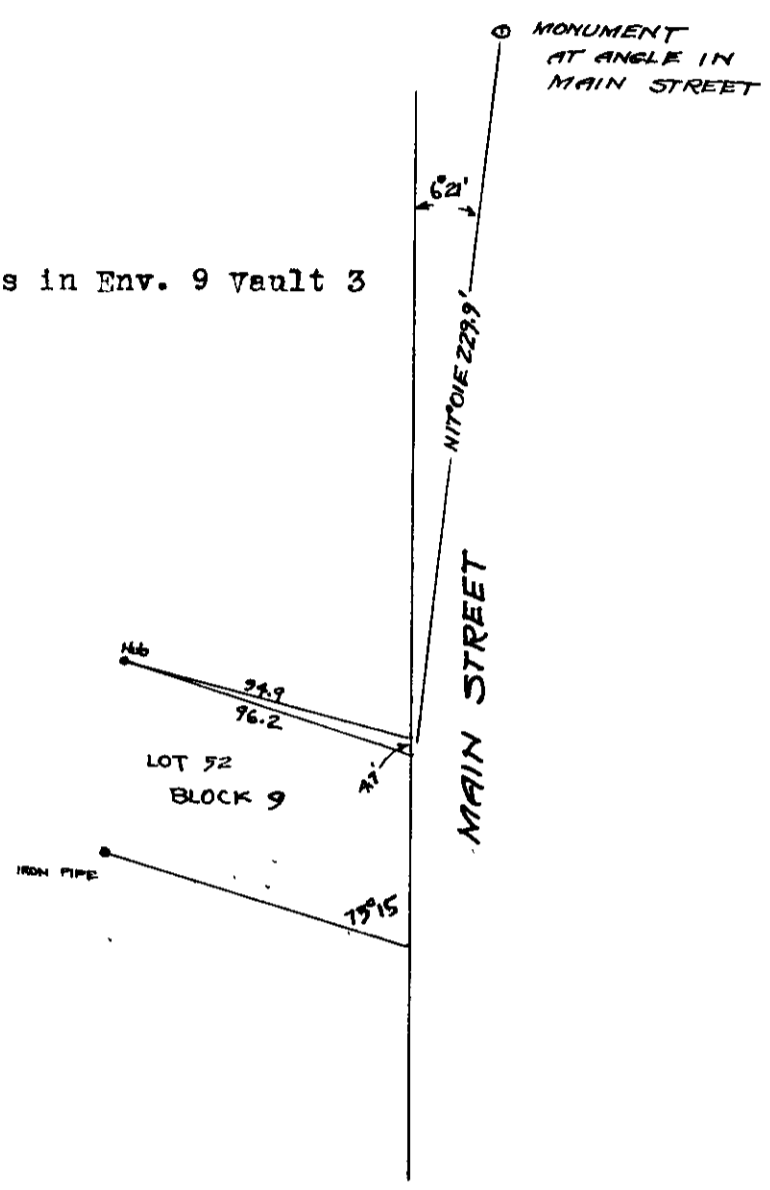

Description furnished Mr. Harris

Beginning at the N.E. Corner of Lot 52 Block 9, Waites Addition to the City of Roseburg, Oregon, from which the street monument at the bend of Main Street at the top of the hill, bears N 17° 01' E 229.9 feet, thence N 62° 35' W 96.2 feet, thence S 65° 18' E 94.9 feet, thence S 10° 40' W 4.7 feet, along the west line of Main Street to the place of beginning.

* Note: Deed Records Call for Beginning Point as NW-SE. Cor. Lot 52 (which checks for corner etc.) J.R. 9/26/01