

218

# COUNTY SURVEYOR'S RECORD, DOUGLAS COUNTY, OREGON

EVING & CO. PORTLAND, ORE. 87545

Survey No. 3-6 Made on June 1-1925	Survey No.	Made on
In Town. 27 Range 5 <sup>Sec. 19</sup> Sec. Roseburg	In Town.	Range Sec.
Made for Schloeman	Made for	
Purpose of North line of Property	Purpose of	

EN. 22"

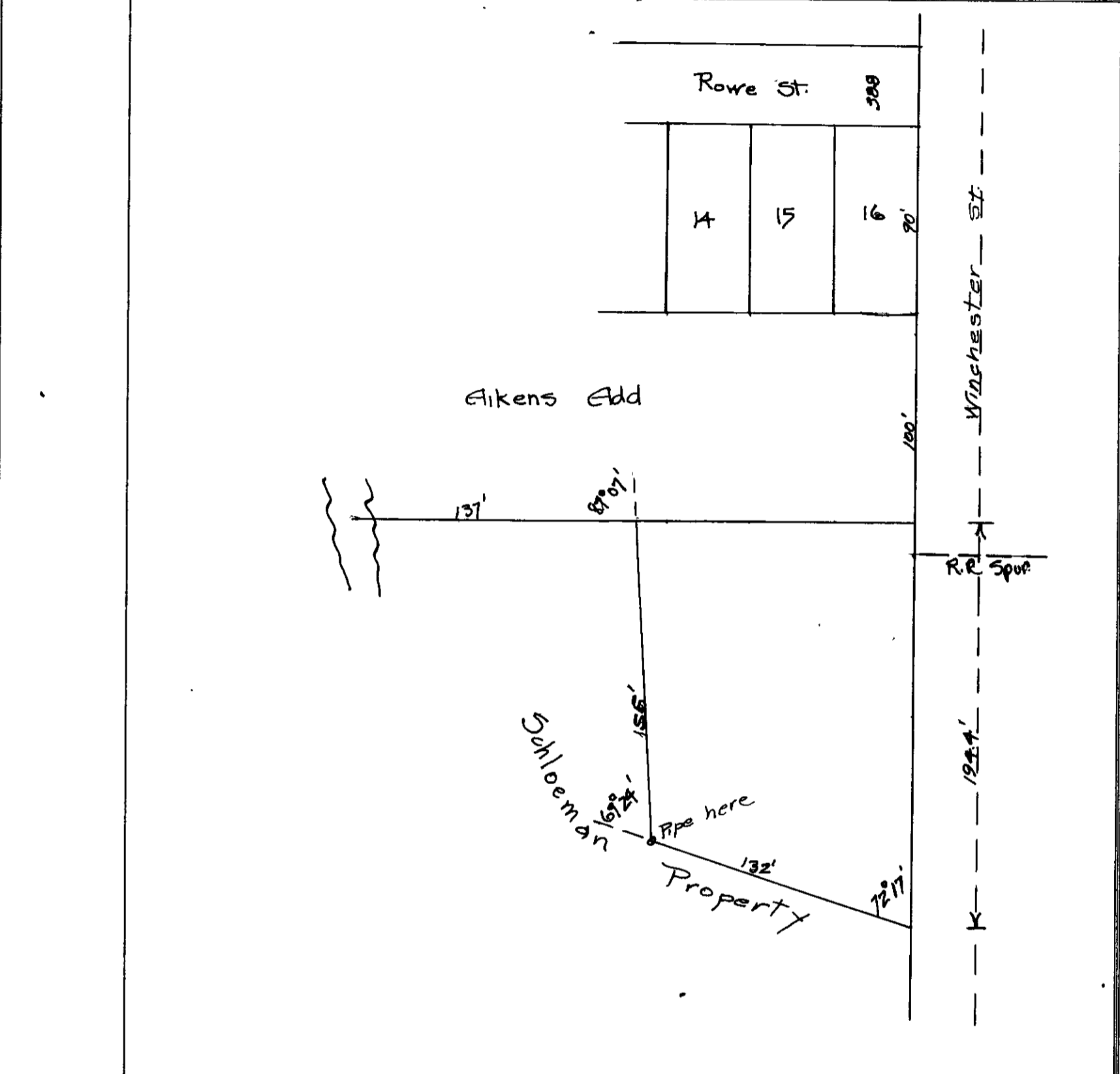

Survey by Eppstein-Bowker

Field Notes Env. 6 Vault 3

Survey began at the South east corner of Aikens addition. This corner was assumed to be on the present fence line which evidence shows to be on the original corner. This corner checks out with the distance given on the plat from Rowe Street. I then ran Southerly along the West side of Winchester St. 194.4 feet to the place of beginning of the deed. and then turned the angles shown on the sketch .

Mr. Schloeman later found a pipe where one is noted on the sketch. A building is being constucted with north line on the lot line.

Record by Bowker